38 Answers
Received yesterday to Sunday Post-Dispatch Want Ads.
Why It Does the Business.

St. Louis Post-Dispatch.

LAST EDIT
Post-Dispatch Ca
Cover the City and Subu completely and deliver th
Everywhere at Only 10 Cents a Week.

VOL. 47, NO. 52. TUESDAY EVENING—ST. LOUIS—OCTOBER 1, 1895.—TEN PAGES. PRICE ONE C

Advertisers Patronize the P.-D. Because It Produces Results.

RGUMENTS OF THE LAWYERS.

econd Day's Proceedings in the Injunction Suit of Col. Jones.

BOTH SIDES OF THE CASE.

. W. Lehman Speaks for Defendants, Followed by F. N. Judson, Leading Counsel for Col. Jones.

After a number of preliminary motions ertaining to other cases had been disposed by Judge Wood in Division 6 of the Circuit Court, Tuesday morning, argument on e motion in the case of Col. C. H. Jones ainst the Pulitzer Publishing Co. to show use why temporary injunction should not e, a restraining order of the court already been issued, was resumed. 10:15 when the case was reached. t time there were in the court room, other well-known men, Mr. George g, Mr. Judson's law partner, who ap- l for the first time; M. L. Clardy, gen- ttorney of the Missouri Pacific Rail- Harry Hill, George R. Lockwood, Sec- of the St. Louis Democratic Sound- ncy Club; Joseph Lowry, Councilman ein, Frank Ryan, Franklin Ferriss, lat Frank and Col. Bob Kern.

V. Lehman, general attorney of the sh Railroad Company, made the first nent for the defense.

MR. LEHMAN'S ARGUMENT.

ociate Counsel for the Defense Addresses the Court.

. Lehman opened the argument and e substantially as follows:

a case of this kind, where in fact an nction is asked in order to enforce a ific performance of the contract, the t will require that there should be ablished the fact that there is a contract and what the terms of the contract and if its provisions are of such a ure that the court can and should grant specific performance. The plaintiff here Charles H. Jones, who exhibits himself his bill and asks for affirmative relief. asks for that relief notwithstanding

FREDERICK W. LEHMAN,
(Counsel for Defendants.)

e fact that one of the defendants is not fore the court nor within its jurisdiction. one relation he is here as a shareholder he defendant corporation, the Pulitzer lishing Co., and in that relation he sses exactly the same right, and no ent, and no more right than those sed by any other shareholder of the ation. As to the parties defendant are in the first instance, primarily, ulitzer Publishing Co., character- described in the petition itself as in the answer and affidavits , a corporation created by and ex- nder the laws of the State of Mis- overning business corporations. The efendants are Joseph Pulitzer, Sam- lhams, Florence D. White and S. S. o, who are alleged to be depend- the Pulitzer Publishing Co. He ey were dealing with a corporation as the Pulitzer Publishing Co., and the defendants before this court are and employes of the Pulitzer Pub- Co. He said it was not necessary der Mr. Pulitzer so far as this ap- for an injunction is concerned, be- e is not here before the court. They ling with a corporation, and all dants before this court were the that corporation, and they could enable to the jurisdiction of this

man took up the contract item by commented upon its provisions, that there was nothing in it ld show that the Pulitzer Pub- was a party named therein; that ly A contract between Mr. Pu- idually, who owned and con- ert the entire amount of stock of Dispatch, and Mr. Charles H. is the owner, by transfer, of 1,667 e stock. He said that the court this day going to revamp the trine of the Dred Scott case, ed that employes had no rights urt was bound to respect. He rt was not going to grant a rmance and then enforce it; ing to reform a contract and t because there is a contract, re of which requires that it rting. He said there was section of the contract bind- ulitzer Publishing Co. He Mr. Pulitzer, being practi- of the entire stock, could e purpose of carrying out the contract he had made ments in accordance with it instead of in violation of it.

"Selling stock and throwing an office in; or, selling an office and throwing the stock in—I don't know which and I don't care which—shake the two things up together in a bag and draw out either one or the other and you would have a thing of essentially the same legal and moral quality. There certain stockholders combined their stock so as to have a majority and gave their proxies to one man on condition that he so elect directors that another stockholder was insured a position at a salary of $2,500 a year for the period of the proxies—five years. Held illegal. The mere statement of the affair, Mr. Lehman commented, was sufficient to condemn it. Servants should be employed and paid upon their merits. And buying votes for an office in a corporation is of the same objectionable character as buying them for a public office. The same may be said of buying the right to control the business policy and management of the affairs of the corporation. It is not the subject of barter and sale, because the minority of the stockholders have the right at all times to the independent, unbiased and unconstrained judgment of the majority of the stockholders and the right to the protection which the sense of self-interest in the majority would give them.

"Here the Court is asked to act on the theory that five-sixths of the interests in the corporation surrendered itself to the one-sixth, leaving that one-sixth interest to control its destinies for the period of five years. The interests of the man representing the one-sixth may be very different from those of the persons represented by the other five-sixths; it may be very different from the interests of the members of the family and the dependents, but, much as they are scorned here, they have the right to the judgment of the majority, which they can get only when that majority is free and unfettered. Mr. Pulitzer, as a shareholder in the corporation, is bound to use his judgment at the shareholders' meetings to elect as directors the persons that he believes will represent, not Mr. Jones, but the whole company. A court of conscience is not going to frame in behalf of the holders of one-sixth of the stock, a pretense that he can override a statute law of Missouri which says that a corporation shall have a board of not less than three or more than thirteen directors. "What is the true situation in regard to this corporation? Mr. Pulitzer owns a controlling interest in this corporation. He always did. There is nothing wrong in that. That is the case with a thousand corporations that one man owns the controlling stock. But that does not enable him to make a contract. There has been a great deal said about the fact that one of the stockholders is the wife of Mr. Pulitzer. The law permits a married woman to hold stock in a corporation, and she holds the stock in her own right, and has always done so, as her separate estate. She has always drawn her dividends; used it as her private income, and she stands before this court just like any other stockholder. The affidavits read by the other side admit she is a bona fide stockholder. The same is true as to Mr. Davis. The evidence before the court shows that he is a bona fide stockholder, and that he always has been. That he has drawn dividends for his own use, and he stands here as one stockholder of the corporation. Now as to Mr. White. (The books show that he has one share. Owns it substantially. It has been shown he has an interest of $9,000, which has been paid. So far as this case and the equities are involved he stands before your honor as a bona fide stockholder. As to Mr. Carvalho, he owns twenty-nine shares. Now, it is immaterial whether there are six or six hundred stockholders in this corporation. Sufficient has been shown to the court to satisfy it that these are bona fide stockholders in the corporation.

"The fact that Mr. Pulitzer or any one holds a majority of the stock in a corporation does not in the least alter his legal relation to that corporation. Here would be the gist of the case. You are hereby required not to vote for any person for director of the Pulitzer Publishing Co. who is not pledged in advance in turn to vote for Charles H. Jones for President of that company. Would your honor issue an injunction of that kind? Are you going to carry out this thing? There is going to be a meeting next year, and the object of this meeting is to elect a board of directors and officers. Are you going to issue an injunction for that purpose? Are you going to find that the law is responsible to the corporation? The corporation law says he is in possession of a trust. Are you going to say to the Board of Directors, Hands off! Mr. Jones shall run the paper as he pleases; he is in control; he is to be the judge as to what is best, because he has a contract with Mr. Pulitzer?

"Not a case can be found where a court will issue its mandate for a service which in its very nature is to be affirmatively performed. Not a case can be found in which the direct effect of the court's decree would be to say that 'this contract shall run on, it shall be performed; you should perform on the one side, therefore you must perform on the other.' But there are cases in which the actor was to act or the singer to sing for a certain manager and no one else. That contract was negatively enforced by enjoining against the actor acting or the singer singing for another manager. And beyond that negative sort of enforcement the courts have never gone, no matter what the stipulations in the contract may be. You could not do anything affirmatively sustaining such a contract, making it binding and efficient on both, that did not involve in the first place the exercise of functions by a court of justice which it is not to be supposed it to have special adaptability to perform, and that would not on the other hand be tainted with the element of involuntary servitude.

Continuing his argument, Mr. Lehman said there were allegations in this petition that the plaintiff in this case had complied with the contract on his part; that he had done everything on his part that had been stipulated to be done; that he had performed his duties with integrity and efficiency. That was incumbent upon him in order to get any standing in this court; because if a party fails in his contract and don't fulfil it, he cannot ask the court to require the other party to fulfil it. That was the issue tendered here by these pleadings, admitted on the one side by the plaintiff and not denied by the defendant. Beyond this the court could not pass upon it. He asked what test this court was going to apply. Had the plaintiff been conducting such a paper as he ought to?

Nobody had offered any evidence on that point, and it was impossible to go into the consideration of that question now. He said it would be absurd to attempt to make an application of such a test by this Court. Mr. Lehman then produced and commented upon several authorities which he read to the Court, enforcing the doctrine that the Court would not enforce a contract where the plaintiff was at fault. He said: "If you blot this consideration from this record you have no agreement here at all to enforce against it. Under the doctrine of this court, und[illegible] dertake to enforce a contract that he should not vote, because there was in that case a conception of duty underlying the idea of suffrage. Was the court going to formulate a decree here and run it against this plaintiff that he was disqualified for five years from holding office? Yet if tomorrow he should consent to accept an office under this contract he would forfeit his position. The plaintiff had decided this contract himself almost at the outset and put his own construction upon it, by his own act, determining that his own appointment was subordinate to the laws of the State of Missouri and the articles of association; because it was in that way he held his appointment as editor and manager. It was in that way that he held his position as editor and president of the company, and it is not for him to say here that there was a contract made between himself and Joseph Pulitzer which was binding upon this company. The initial step of the plaintiff was that he stepped into

FREDERICK N. JUDSON,
(Leading Counsel for Col. Jones.)

a stockholders' meeting and voted with the other shareholders to elect a Board of Directors in violation of his agreement. The plaintiff, therefore, could not come into court and ask to have the defendants held to a compliance with such contract.

Mr. Lehman spent some moments in the consideration of the by-laws and the proceedings of the directors, in which the plaintiff sought to ignore the authority of the directors and to assume all the power himself. No matter whose interests were imperilled, here was the plaintiff seeking his own interests alone and receiving a salary of $10,000 a year. When the boy who was eating an apple was asked by a companion for the core he replied that this apple would have no core; so Mr. Jones was seeking to monopolize the whole authority and power over this property. There was to be no core to this apple for any one else.

Yet, contended Mr. Lehman, there were a number of resolutions, which were acquiesced in by Mr. Jones recognizing the principle that directors did not control the conduct of the paper. By his petition here he asks your honor to decree that these proceedings in which he had a part, and of which he was a part, to be a mere fraud and a farce. He asked, could this Court find that this contract made by Joseph Pulitzer of the City, County and State of New York, for the sale of this stock and providing for its redemption under certain circumstances, was the contract of the Pulitzer Publishing Company? No such position could be consistently maintained.

Mr. Lehman had not yet concluded his remarks when the Court took a recess.

ARGUMENTS BEGUN.

Presentation of the Case by Attorneys and Finkelnburg.

At the after[illegible] session Monday, as reported in the [illegible] edition of the Post-Dispatch, a[illegible]s were begun, Attorney Lewis [illegible]e plaintiff. He said:

"The[illegible] by bill in equity to restrain [illegible]ants herein from interfering [illegible]ntrol and management [illegible]tock, or with control ov[illegible] policy of the paper dur[illegible] contract. "On[illegible]ntiff purchased

YALE ATHLETES WHO WILL TRY TO BEAT CAMBRIDGE OCT. 5.

1. W. M. RICHARDS.
2. J. MORGAN.
3. W. O. HICKOK.
4. H. CROSS.
5. A. BROWN.
6. E. H. CADY.
7. O. B. HATCH.
8. L. P. SHELDON.
9. S. E. WADE.
10. D. R. STERR.
11. F. C. PERKINS.
12. L. C. FEW SMITH.
13. R. MITCHEL.
14. R. W. BURNET.
15. L. W. CRANE.
16. W. H. WADHAMS.
17. J. H. THOMPSON.

PRIEST CHARGED WITH ABDUCTION.

Rev. Wagner Arrested for Spiriting Away Miss Steidel.

CLAIMS HE IS INNOCENT.

The Girl Found in Chicago, Where It Is Alleged He Had Her Taken.

Special to The Post-Dispatch.

ST. JOSEPH, Mo., Oct. 1.—Dominick Wagner, the priest suspected of abducting Maude Steidel from the home of her mother in this city, was arrested by the police last night on a telegram sent from Chicago by Alex Podvant, uncle of the girl. The telegram stated that Wagner's brother-in-law was under arrest in Chicago and that there was abundance of evidence on which to convict Wagner. The police found Wagner at the house of Bishop Burke, where he had been staying during the absence of the Bishop and since people in his own parish threatened him. Wagner was placed in the holdover last night and bond was refused.

He has been sullen since his arrest and refused to talk to reporters. A second telegram from Chicago says Wagner's brother-in-law has confessed all and this is taken to mean that the charge against the priest will be still more serious.

The incarcerated minister still denies that he is guilty of anything, even after being confronted with the telegram stating that his brother-in-law has made a full confession. He stated several days ago that it was a plot by his enemies in the church who want to ruin him, but since the girl has been found in Chicago he refuses to explain how she happened to be there with his brother-in-law.

WAS IN A CONVENT.

Maude Steidel Had Been Taken From St. Joseph to Chicago.

CHICAGO, Oct. 1.—Maude Steidel, 15 years old, whose parents live in St. Joseph, Mo., spent the night in the Police Station annex at Harrison street, this city. She was arrested at a West Side convent by officers from St. Joseph last evening. It is claimed she was abducted from there at the instance of a Catholic priest.

Albert Elandt of 1014 Diversey street, Chicago, was arrested by officers and locked up on a charge of abduction. He is a brother-in-law of Fr. Dominick Wagner, who the friends of the girl say spirited her away from a school in St. Joseph. It is said that Fr. Wagner persuaded the girl, who is good-looking and large for her age, to leave St. Joseph and come to Chicago. Elandt went to St. Joseph and brought her to Chicago and placed her in a Catholic school on the West Side. He said this morning that he knew nothing about any abduction and had only done what Fr. Wagner told him to do.

The police have in their possession a quantity of furniture, which, it is asserted, was shipped here by Fr. Wagner, and which seems to give an indication that he expected to set up housekeeping in Chicago. An anonymous letter received by the mother of Maude Steidel in St. Joseph last week gave the police the only clue to her whereabouts. The letter threatens the mother with severe punishment [illegible]TTO trouble she had caused Fr. Joseph, and said that if she the accusations the girl [illegible] home before this time. The girl had been sent [illegible]

SHOT THROUGH THE HEAD.

Suicide at Hermann, Mo., of an 18-Year-Old Boy.

Richard Fluhr, a respectable young man, 18 years old, left St. Louis Sunday with the expressed intention of visiting his parents at Hermann, Mo. Arriving there late in the afternoon, he went to the base ball park on the outer edge of the town and committed suicide by shooting himself through the head with a revolver. His body was found there Monday afternoon.

Young Fluhr has been employed by the Flammger & Grahl Printing Co. for the past year. Recently he left them and went to Omaha, but ten days ago he returned and was given his position again. He worked all last week and left the office Saturday evening, intending to return and do some work Sunday morning. He did not return, and his employers did not know what had become of him until Tuesday morning, when they received a letter from his father, Oswald Fluhr, announcing his death. The news created a sensation in the shop, where the boy was highly esteemed.

Neither the boy's employers nor his parents can account in any way for his death. He was sober and industrious, and was not known to have a love affair.

WANT A CHINESE WIFE.

Nearly 500 Young Men Willing to Wed Moi Lee.

SAN JOSE, Cal., Oct. 1.—Letters and telegrams continue to pour into the telegraph and post-offices addressed to Hip Sing Lee, the mythical Chinese merchant prince, in whose name an advertisement recently appeared in a San Francisco paper offering flattering inducements to any respectable white man who would marry his daughter, Moi Lee. There are at present nearly 500 letters in the post-office addressed to the mysterious Hip Sing Lee, all presumably in answer to the advertisement referred to.

THE WEATHER.

It Will Be Fair and Warmer To-Night and Wednesday.

For St. Louis and vicinity—Fair and warmer Tuesday night and Wednesday.

For Illinois—Fair; slowly rising temperature to-night and Wednesday.

For Missouri—Fair to-night, possibly followed by showers Wednesday; rising temperature to-day and to-night.

The center of the high pressure and cold weather has moved to the Ohio Valley. In the upper valleys the temperature has risen considerably and the barometer is falling.

Frosts have occurred generally throughout the sections east of the Mississippi and north of the Ohio, also in Tennessee, North Carolina, the northern half of Missouri and Southeastern Kansas.

The weather remains generally clear in all sections.

LOCAL READINGS.

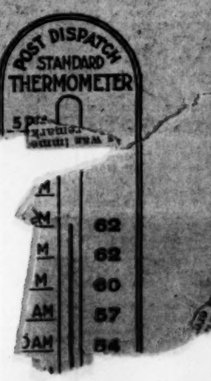

A JAG OR A JOKE.

James W. Palmer's Humor Gets Him Into Jail.

Perhaps James W. Palmer had a jag, or else his sense of humor is too finely developed for appreciation by the police. Palmer amused himself Monday night by standing on the corner of Tenth and Market streets and stopping every passer-by with a request for his name, address, destination and an inventory of his belongings upon his person.

Frank Hillard of 916 Market street was stopped by Palmer with the first question in his catechism. He got no farther, for Hillard's response was that his name was Detective Jim Smith, "the finest copper on the force," and he added that if Palmer did not like his way of talking he would swing Palmer into the calaboose. Hillard had it done by Patrolman Finan and Palmer had the entire night in the Four Courts calaboose to laugh over his own joke.

Tuesday he was arraigned in the First District Police Court for impersonating an officer.

CALLED DOWN.

Empire Fireproofing Co. Brought to Time by the B. P. I.

The Empire Fireproofing Company, of Chicago, must remove the material not up to specifications in the new City Hall, or submit to a reduction of $5,700 on the whole work.

After wrestling with the subject for four whole days in executive session the committee of the whole of the Board of Public Improvements agreed on a report which was submitted to the board this morning.

The report was adopted without discussion. Mr. Gannett, foreman of the work, entered the board room just after the report was read and a copy of it was given him. He was not authorized to say what action the company would take. A copy of the report will be forwarded to J. A. Hammett, of Chicago, general manager of the company.

After the deductions are accepted it will make a difference in favor of the city of $1,000 on the work already done, and $4,763 on what remains to be done. The original contract price was 12 cents per square foot.

COLORED GIRL'S SUICIDE.

Hermione Carr Takes Poison and Dies at the Dispensary.

Hermione Carr, colored, 18 years old, died on the operating table at the City Dispensary at 9 o'clock this morning from the effects of morphine taken with suicidal intent.

The girl lived at 823 North Twelfth street. Last night she stayed with a girl companion at 824 North Eleventh. Her companion heard her groaning in the night, but paid no attention to her, as she thought she was merely sleeping uneasily. This morning when she awoke she found the girl in a serious condition and sent for her mother.

Finally, as the girl grew worse, the police were notified and the then dying girl was taken to the Dispensary. As soon as he saw her Dr. Kearney realized that the case was hopeless. No pulse was discernible and although Dr. Kearney did all he could the girl died in fifteen minutes. It is supposed she took the drug about 1 a. m.

It was stated later by a girl friend of Hermoine that she recently quarreled with her lover, Monday she told some of her friends that she intended to take morphine, but no attention was paid to the threat.

Mrs. Fannie Carr, mother of the girl, lives at 823 Wash street, and is a hard-working woman.

WITH ALL HANDS.

[illegible] of the [illegible] Nima in Lake

DEATH V[illegible] NOT C[illegible]

Edward Gru[illegible] gle to

SHOT HIMS[illegible]

He Had Brained a Com[illegible] Quarrel, Then Go[illegible] Killed H[illegible]

Mr. Herbert W. Phe[illegible] & Phelps, the jewele[illegible] usual morning horseb[illegible] Park, found a man ly[illegible] der a tree on the e[illegible] Lake. Dismounting, h[illegible] ure. He saw the [illegible] and a clotted ex[illegible] and cheek. A r[illegible] showed that he [illegible] to be breathing[illegible] opened eyes did [illegible] Mr. Phelps realiz[illegible] ing for the man, [illegible] hastily remounte[illegible] haste to the ol[illegible] summon aid. He [illegible] Then he hurried [illegible] and that, too, w[illegible] he went to The [illegible] body about, but [illegible] found the instr[illegible] was about to g[illegible] town for help, when [illegible] Heer came up. The officer[illegible] the mounted station, and [illegible] Walsh and O'Hanlon respe[illegible] They were guided to th[illegible] Phelps and found a gr[illegible] leaning over the wounded [illegible] was among them and pr[illegible] mortally wounded. The[illegible] with arms outs[illegible] grasping a 38-c[illegible] volver. He was a[illegible] congealed blood o[illegible] they had been infl[illegible] ambulance was summ[illegible] ing its arrival the [illegible] man's clothes for a clue[illegible] It was furnished by a hast[illegible] man asking whomsoever fo[illegible] notify Henry Bode, saloon[illegible] chester road and Clayton av[illegible] ward Gruber, his bartender, ha[illegible] dead.

When the news re[illegible] lice Station it expl[illegible] shots that had been [illegible] about 11 o'clock Mo[illegible] time several patrolm[illegible] scour the park [illegible] shots. A thorough search [illegible] but without success. Gruber [illegible] ceased by the shadow of the t[illegible] undergrowth.

At the City Dispensary Dr. [illegible] found that the man's wounds [illegible] doubtedly prove fatal. He was [illegible] conscious and inert when he w[illegible] in to the operating table. It was [illegible] two of the bullets had entered [illegible] just above the heart, but ar[illegible] A third had entered the foreh[illegible] between the eyes, penetratin[illegible] The fourth lodged back of the [illegible] ple. Any one of the wounds w[illegible] to cause death. The wonder [illegible] had lived an hour. He had co[illegible] his utmost to make death sur[illegible] stage of the coagulation of [illegible] was evident that he had first [illegible] shoot himself through the h[illegible] in this, he tried to blow out [illegible] One shot missed completely, f[illegible] a bullet hole in his Fedora h[illegible] ond shot only grazed his temp[illegible] time he put the muzzle of the [illegible] tween his eyes and fired. Thes[illegible] into unconsciousness. With one h[illegible] brain and two in his lungs he l[illegible] in the park until discovered by[illegible] at 8 o'clock this morning. Ther[illegible] to the hospital he lingered [illegible] when death came.

Drunkenness and despondenc[illegible] sault he made on Christ Ander[illegible] Monday afternoon is suppo[illegible] prompted the suicide. Yesterd[illegible] at 3 o'clock Gruber, while a[illegible] in Bode's place, got into a quar[illegible] derson, who is an assistant ar[illegible] loon. Both men are about th[illegible] but Gruber is by far the [illegible] He seized a beer glass and [illegible] several terrific blows. The [illegible] glass laid open Anderson's skull [illegible] bare the brain. Dr. John H. Simon[illegible] Manchester avenue dressed An[illegible] wounds and pronounced them p[illegible] fatal. Gruber was locked up, charg[illegible] disturbing the peace. He was ba[illegible] immediately, and then he started ou[illegible] drunk.

At 10 o'clock Monday night Thom[illegible] vin, a weighmaster for the St. Lo[illegible] Co., met Gruber at Jefferson ave[illegible] Market street. Gruber was then in[illegible] ly state of intoxication. He clung[illegible] vin's neck and wept and then he ex[illegible] "Tom, you will not see me after [illegible] You will hear something strange [illegible] to-morrow." Then he kissed [illegible] jumped on a Market street car, [illegible] he was going to Forest Park.

Shortly after 10 o'clock Mr[illegible] Sergt. Halm and Officers [illegible] and Bolin heard five shots [illegible] They tried to trace them [illegible] and their origin remained [illegible] Gruber was found.

Gruber's parents live in [illegible] said that he was to have b[illegible] few weeks to a Miss Louise[illegible] lives in Cheltenham. He has [illegible] ployed as a barkeeper by Bo[illegible] July.

BEATEN BY BU[illegible]

Thieves Start Fou[illegible] Fatal[illegible]

...NTS OF THE LAWYERS'

...URD FROM FIRST PAGE.

...the contract. No situation has ...r any defeasance clause of the ...ich could justify the corporation ...ng with the performance of the ...ut at the time when the peti... ...ed the corporation had, without ... law, taken steps looking to an ...de plaintiff from his position un... ...ntract, and the corporation was ...execute its lawless purpose to ...n, when it was restrained by the ...e court. Succinctly stated, these ...ential features of the petition and ...ce adduced in its support. The ...he plaintiff is that he contracted ...corporation, the contract in the ...Pulitzer having been made for ...ualf of the ...poration, and that ...he petition and the ...hem, Pulitzer, in ...is the corporation. ...the first instance ...ed only for him... ...action to the cor... ...acquiesced in by ...ployment of the ...uch acquiescence, ...t be heard to say ...President is not ...her of these theo... ...y to a valid con... ...ls not practicable ...extent of damage ...a present breach ...poration. Equity ...to prevent irre... ...ically enforce the ...

...ourt is asked to ...in the foregoing ...

...ntract made in the name of ...contract of the corporation, ...stance, in so far as concerns ...t of the plaintiff. ...and the evidence under it ...tser was and is not merely ...Publishing Co., but he was ...ny itself. The law regards ...t the shadow. With the ...ife of Mr. Pulitzer and ...Davis, there is no one ...who has even a re... ...f stock in the corpo... ...n capital stock, eight ...held by the wife and ...the brother-in-law of ...held by Pulitzer ...regard with ju... ...obdignagian pro... ...f Messers. White, ...It is mani... ...able considera... ...e and brother... ...sion of their ...hey are the de... ...e of the corpora... ...phatically avers. ...-heads in corpo... ...Messrs. White, ...sors of one share ...pecially call the ...fact that at the ...is contract, Febru... ...litzer, his wife and his ...owned 9,996 shares out of ...es of the capital stock of ...nd three out of the remain... ...stood in the names of his ...was Pulitzer to whom ...subordinate. It was the ...Pulitzer which gave di... ...ors of the concern. He ...directed its man...

I hereby appoint ...editor and man... ...st-Dispatch. Please ...aithfully yours, ...JOSEPH PULITZER.

...mplies duty.' " is the an... ...de by the president of the ...bruary 14, 1895. An an... ...dissented from by the cor... ...approved and published to ...authority is authority without ...what it implies. The author... ...ate a manager is the authority ...for the purposes of such des... ...d selection. It is idle to say ...affairs of the corpora... ...February 14, 1895, but ...1895. The growth of ...e Courts was not a ...acter. He contracted Feb... ...because he exercised supreme ...spoke for the corporation ...4, 1895, because of such absolute ...ive control. On its face, the con... ...rs, almost in so many words, that ...ontract of the corporation. It is ...it the plaintiff shall be appointed ...manager.' The appointment is ...to be made by the corporation. ...d manager' the appointment ...Mr. Pulitzer contracts that ...e, the contract, though in his ...is not the less the contract of ...tion. But let it be conceded ...ontract does not disclose the ...t that there is nothing upon the ...aper from which the identity ...ration as the contracting par... ...hown, nevertheless, the paper ...wn by oral evidence to be the ...the corporation. It is a well ...rule that oral evidence is ad... ...xplain the identity of the par... ...ontract, as where an agent has ...n his own name, but on behalf ...al whose name or existence he ...isclose. ...says the Supreme Court in ...Dispatch Trans. Co., 104 Mo., 547, ...contracts, except bills of ex... ...ngotiable promissory notes, it is ...ble to show by parol evidence ...eal principal.' It is idle to say ...tract sued on, in so far as the ...of the plaintiff is concerned, ...ual contract of Pulitzer. The ...by its terms, is for the corpor... ...ewspaper to edit and manage ...aintiff is employed is the Post... ...newspaper published, as the ...tes, not by Pulitzer, but by ...Publishing Company. Pulitzer ...ontract for a manager of his in... ...affairs. But the corporation con... ...or a manager of that portion of its ...involved in the publication of the ...per. But whatever may be the event ...barrassment incident to the face ...contract, it is entirely competent ...by oral evidence whose contract the ...ally is, and resorting to such evi... ...e proof is clear, that it is the con... ...the defendant corporation. Any ...onclusion would be absurd, and ...re thoroughly ridicule it than would ...himself. ...then that the contract of Feb... ...ert 1895, is the contract of the de... ...corporation. It was executed by ...ident of that corporation. It will ...ntended by consul for defend... ...if the contract was intended to ...l for the corporation, its presi... ...not authorized to execute the ...The power of an agent or offi... ...ation to bind his principal, ...the law of agency, and ...er has been permitted to ...business of a corporation ...bind it will be implied from ...power thus conferred ...sequence is as old as the ...s, and it follows with even ...clusiveness where the officer is ...not merely an authorized agent ...of legal presumption, but to ...ing power, the vital force, ...ration and conductor of ...To say that Pulitzer was ...tch, did not control its ...not dictate its policy, ...bitrary, dictator and ...hat the Empire had ...Czar a creature ...

...onceded that ...corporation, ...ue the ...ts terms. ...ded that ...of shows ...oration. ...ebruary 8, ...ed the vice... ...as asked to ...hose 'others' ...general char... ...Gibson, but ...rporation. ...taken ...did ...

agent of a corporation is clearly beneficial to the corporation, a presumption of ratification will arise from slight circumstances.

"The petition and the proof under it show that the defendant corporation can not be heard to say that it did not adopt and ratify the contract of February 6, 1886. The business of the concern had fallen into a lamentable condition. It had been losing, rather than gaining ground. The plaintiff restored it to its original prosperity, and to say that the fruits of his work shall be enjoyed, but the benefit of his contract denied him by the corporation, is to assert an exception in favor of a corporation which the law recognizes neither in regard to natural nor artificial persons. The defendant corporation did not dissent from it, therefore approved the employment. It did not repudiate the contract, it therefore confirmed it. For months it has enjoyed the benefits of the plaintiff's labor. It can not now be heard to say that he was not rightfully employed. Not only in this case is the laborer worthy of his hire, but the corporation is bound to add its own testimony to the existence of the fact.

"The remaining point in the case is whether the defendants can be enjoined from interfering with the performance of his contract by the plaintiff. The court will have found little difficulty in determining that the contract sued on is the contract of the defendant corporation. The court will have found little difficulty in determining such to be the fact, both by reason of the authority of Pulitzer to represent the corporation in the first instance and the ratification of his act by the corporation after the execution of the contract. The remaining point presents as little difficulty.

"The contract of the plaintiff is not merely one of employment. It involves employment for a specified term, at a stipulated salary. But this is only one of the features of the contract. The employment is to cease in the event of failure on the part of plaintiff to properly manage the affairs of the newspaper publication. The test of his success or failure in this regard is the comparison of gross revenues and net profits divided under his management with like results obtained in previous years. Furthermore, by the terms of the contract, the plaintiff acquired a proprietary interest in the corporation by virtue of becoming a stockholder to the extent of 1,667 shares. The court will therefore observe that the beneficial character of the contract to plaintiff is dependent upon his being permitted to remain in the management of the newspaper. He, alone, can or cannot make it a success. He, alone, can establish, by his course, the standard of comparison required under the contract. If he is successful, there is no way to estimate the profit to himself under his contract. If that contract be wrongfully terminated by the defendant, there is no means of estimating the extent of the plaintiff's damage and loss. The value of contract to plaintiff, even as far as concerns the feature of employment, depends upon his being permitted to remain in control. He can remain in the position of manager and editor only in the event of producing the required result. Hence his contract is peculiarly one personal to himself. Necessarily it is not assignable. The very condition of his employment is found in the results of his own labor, enterprise, skill, experience and foresight. To unlawfully oust him from the performance of his contract is to prevent him from establishing the only test of the success or failure of his efforts, and his work. Furthermore, as has already been indicated, the value of the stock acquired by plaintiff depends upon his being permitted to carry out his contract. He found the newspaper suffering from great depression of business. He has restored it to prosperity, equalling its best days of success. But to make his stock valuable, to win the profit which his labor deserves, he must be left untrammeled, to plan, direct and move as he sees fit, and the determination as to what should or should not be done rests with him and with him alone. The situation, therefore, is peculiarly one for the intervention of a court of equity. The damage to plaintiff will be irreparable if his contract is unlawfully terminated as is proposed by the defendants. In any event there can be no adequate remedy at law. Whether the court regards the situation under the general doctrine of equitable jurisdiction, or looks at it under the statute in regard to injunctions, the consequence will be the same. The defendants should be enjoined from removing the plaintiff from his position as manager and editor because his contract is personal to himself, there is no method of estimating the damage to him under its breach and there is no adequate remedy at law. It is well known to the court that at law even where there is an adequate remedy at law, an injunction will be granted in all cases where an adequate remedy cannot be afforded by an action for damages as on such.

"It is not even necessary that the damage threatened would be irreparable to sustain the right to equitable relief by injunction.

"I submit that upon the petition and evidence adduced the prayer for injunction should be granted.

Judge Finkelnburg followed Gen. Lewis for the defense. He started out with the assertion that he had not been able to prepare a formal printed argument. He reviewed hastily the position of corporations and their relations to the State. The law prescribes the number of persons who can compose a corporation as well as limit the capital so invested. The law also invested the officers of a corporation with certain limited powers and required strict accounts of the corporation's acts to be made to the State. It was hardly necessary to follow up this statement with the other statement that a corporation cannot act counter to the law creating it. Any contract with a corporation, therefore which is not made in accordance with the law is against the good order of the State.

Judge Finkelnburg then contested that the Pulitzer Publishing Company was a corporation in the strictest sense of the law, and was so recognized by the plaintiff in his prayer for injunctive relief. The contract with the plaintiff also recognized the legal existence of the corporation. The plaintiff himself had so recognized it in participating in the proceedings of the directors and stockholders. But the plaintiff came forward and said that he had a contract with the largest stockholder of the corporation for the control of the corporation's affairs for five years at an annual salary of $10,000. An effort was now being made to show that this contract was also entered into by the corporation itself. Judge Finkelnburg denied this, and carefully read the contract in support of his denial. The contract, he said, spoke of, but not for, the corporation. It therefore amounted to nothing more than a private agreement between Col. Jones and and Pulitzer.

Judge Finkelnburg quoted copiously from decisions of the United States and Missouri Supreme Courts supporting this view of the contract. Continuing along this line of argument he contended that the directors, and they only when duly organized in meeting, can bind a corporation to an agreement. All this, said he, was elementary law which he could quote all afternoon. Mr. Pulitzer owned a controlling interest in the corporation involved. He always had. There was no harm in that. Other men also own controlling interests in corporations. As to Mrs. Pulitzer, she was a bona fide stockholder and as a married woman had legal recognition in Missouri. Messrs. White and Carvelho, as well as Mr. Davis, were also bona fide stockholders. This, proved that the Pulitzer Publishing Company was a "de jure" and "de facto" corporation. The nature of the contract as well as its language proved that it was a private agreement. The basis of it was a sale of stock, which he had a perfect right to dispose of. In doing it Mr. Pulitzer had assumed to arrogate to himself the powers belonging peculiarly to the corporation. The terms of the contract on the part of Col. Jones was $50,000 in cash, with the promise of a directorship in and the presidency of the company for five years. But the law did not permit Mr. Pulitzer to so barter away the rights and privileges of the corporation.

"If stockholders were privileged to barter away positions and powers in corporations, it would result disastrously to the other property rights involved and would be against public policy. It is evident, therefore, that the contract between Col. Jones and Mr. Pulitzer was illegal. The plaintiff knew this at the time it was made, as shown by his request to elect a majority of the directors at the corporation's pres...

FALL OPENING OF

Scruggs, Vandervoort & Barney

DRY GOODS CO.

FOR TO-DAY, OCTOBER 1st,

WE ARE PLEASED TO ANNOUNCE

Our Great Department Opening and Exhibit for October.

We extend a cordial invitation to all to view the CHOICEST and MOST EXTENSIVE LINE of DRY and FANCY GOODS We have ever offered. Our Fall Selections in all articles of Dress are not surpassed either in STYLE, QUALITY or VARIETY. We offer

A Line of Silks and Dress Goods from Medium to Finest

That cannot be excelled, and at as reasonable cost as can be found in this country.

Our Display of Paris Millinery

Has never before been equaled by us.

Specials Among Our Fur Display.

We call attention to our lines of RUSSIAN and HUDSON BAY SABLE CAPES, Worth up to $2,000.00 each.

MINK CAPES, worth up to $1,000.00 each.

ERMINE and CHINCHILLA CAPES in different lengths.

SABLE and MINK NECK SCARFS in endless variety.

ALASKA SEAL GARMENTS in all lengths and styles.

Our Fur Display will be well worth a Visit.

OPENING WILL EXTEND OVER WEDNESDAY AND THURSDAY.

WHITNEY OUT OF IT.

Contractors Take the Oriental Theater Off His Hands.

After a stormy career, covering almost the entire period of its existence, the Oriental Theater Co. has gone up against the real thing, and the new theater at Seventeenth and Pine streets has been taken by the architects and contractors who are building it. Charles W. Whitney, business manager of the enterprise, has been removed and a new man installed in his place.

The old company, of which Whitney was the organizer and prime mover, was succeeded Saturday night by a new one made up of Kirchner & Kirchner, the architects, Samuel Jones, Charles Kroell and several sub-contractors who are doing work on the building. The business will be run with as few changes as possible, and the house will be opened next Saturday night, according to programme. This was decided upon at a meeting of the new company, which was held in the office of Kirchner & Kirchner Monday afternoon.

It was said that Col .Charles Pope, who was to be the manager under the old company, would be supplanted by a new man, but this Col. Pope denies, and he is still very much in evidence about the theater building. The new company starts out confronted by an angry troupe of chorus singers who are demanding from three to five weeks' salary which they claim is due them from the old company. In addition to this, the trustees of the First Methodist Church, which adjoins the theater building, threaten to close the theater if the church services are interfered with.

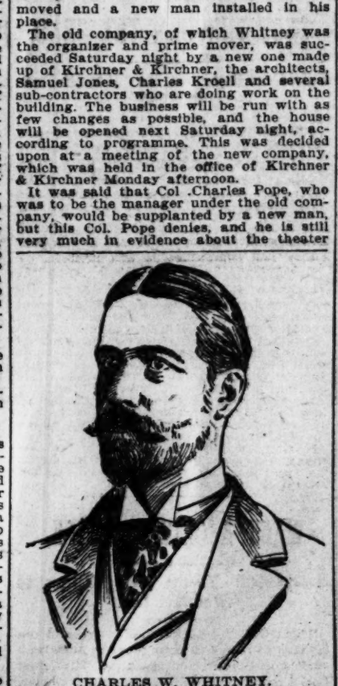

CHARLES W. WHITNEY.

The new company took charge Saturday night and placed Mr. David, a New York man, who formerly lived here, in charge of the theater building as stage manager. Members of the "Nadjy" company which will open its engagement in the new play house Saturday night, are ordered to report to Mr. David.

Financial embarrassment caused all of the troubles of the old company. Kirchner & Kirchner, the architects with offices in the Commercial building, drew the plans for the new theater. Samuel Jones is the contractor, with Kroell & Meysenburg, who are putting in the electrical equipment, the painters and decorators, the men who are putting in the iron and zinc work and others as sub-contractors.

All of these parties were under contract to take a portion of their money in the stock of the theater company and the balance in cash. The cash did not flow in as fast as it might have and on Saturday night Kirchner & Kirchner and the contractors took charge. Arrangements were at once made to continue the work on the building as rapidly as possible in order to complete it by next Saturday night, the date advertised for the opening. The name Oriental Theater Company will be used by the new company and every effort has been made to prevent it from becoming known that there has been any change.

It will be remembered that a few weeks ago a company known as the Oriental Theater Company was organized. The Shaare Emeth Synagogue at Seventeenth and Pine streets was purchased, ostensibly by the company, but really by W. H. Thompson, President of the Bank of Commence, for in the neighborhood of $154,000, from the Jewish congregation owning it, and the work of remodelling ... adaptation was begun. ... to be ... on was ... and the ... theater purposes.

The building was ... ed and only minor alte... made on the interior. ... built onto the rear for the ... entrance was materially ch... dition is also being built ... of the building for a phar... store.

No sooner had the walls ... closure been built than the ... tenary Methodist Church ... strate.

The rear wall is backed ... church parsonage and tower ... side walls are built of ir... with sheet iron on both ...

This has been the source of considerable annoyance to the church people and has been seriously debated at several meetings of the trustees. Col. Pope assured the trustees of the church that the theater would be conducted on first-class principles and would not in any way interfere with services in the church. The trustees have retained a lawyer, however, and are preparing to make trouble if these promises are not lived up to.

There has also been more or less friction between Mr. Whitney and the opera troupe that was brought on from New York by Col. Pope over the non-payment of salaries. The theater was to have been opened two weeks ago, and all the people were here, but the work could not be completed. Since then it has been rushed as fast as possible and next Saturday night is the date now set for the opening. There is plenty of work to be done and it does not seem possible that it can be ready in time, but H. W. Kirchner, one of the architects, says it can.

George McKenzie, leader of the chorus, was seen by a Post-Dispatch reporter and asked whether the company had been badly treated. He said the stories in the main were true and that great dissatisfaction exists among the members of the troupe.

"Most of us have been here for five weeks and not one cent of money have we received," said Mr. McKenzie. "I came over from London and joined the company in New York as leader of the chorus. There were seventeen people with me in New York, and Charlie Pope met us there. We were all under contract, some of the contracts dating as far back as Aug. 20. My own is dated Sept. 2, while others bear date of Sept. 15. We have had trouble from the first. Pope did not seem to know any more about what to do than a school boy.

"When we left New York there was trouble about our tickets. I had $25, and Pope wanted me to put that up. I had to pay my own fare. Tickets were furnished the rest of the troupe. When we got to St. Louis we found everything in a mix. Theee didn't seem to be any head to anything and nobody knew what to do. Pope was as much at sea as anybody.

"The worst featurne of the whole business is that we have been working right along without any money. Some of the troupe have gone hungry and yet they are working right along. We have two operas ready to put on to-morrow and were ready with the first one over a week ago. We have done our part, but the people who were behind the project did not do theirs.

"I believe the new company that took charge Saturday night is going to do the right thing by us. I has accepted my contract and I suppose the others will also be accepted. I don't know whether we will get any money for the five weeks we have been here or not. None of us are fixed to stand any such loss, and I have placed my claim in the hands of a lawyer. There will be trouble if it is not paid."

Col. Charles Pope, when seen, said: "I have not been deposed as manager. I should rather say I had been re-engaged. The contractors came to me Saturday and asked me to take charge of the theater. Mr. David is stage manager. I employed him last August. I know nothing about Mr. Whitney or his affairs. That concerns the business end of the enterprise. I cannot say the same thing about the company's salary. That is between them and Mr. Whitney. As for Mr. McKenzie, he did get his transportation from New York, and over $25 has been advanced to him, that I am aware of. I shall remain as manager, despite changes in the company."

C. W. Whitney says he still holds all of the stock of the company under his control, although it is not in his possession. Everything that has been done received his sanction and he feels friendly toward the enterprise and will do all he can to make it a success. He and Col. Pope are not on friendly terms.

WASHINGTON WEDDING.

Mr. Thomas F. Lane Marries Miss Lucille Blackburn.

WASHINGTON, October 1.—Miss Lucille Blackburn, daughter of Senator Joe Blackburn of Kentucky, was married to-day at St. Mathew's Catholic Church to Thomas F. Lane, Chief of a division of the Register's office in the Treasury Department.

The wedding party was confined to 15 persons, making up the relatives and Mr. Logan Carlisle and Lieut. Niblack. The Rev. Father Bart performed the ceremony. Senator Blackburn gave away the bride, while Mr. Alfred Lane, brother of the groom, acted as best man. The bride wore a street dress of black and green, with a wide-brimmed hat topped with sweeping plumes, making a picturesque and dashing costume, and carried a large boquet of American Beauty roses. After the ceremony a wedding breakfast was served at the Normandie Hotel, and later Mr. and Mrs. Lane left for New York, whence they sail for Europe. The Senator and Mrs. Blackburn gave the bride a ... silver, and there were many other ... presents.

SUDDEN MARRIAGE.

Miss Berenice Stockton and Mr. John C. Jannopaulo Wedded.

Miss Berenice Stockton, daughter of the late Capt. Edward C. Stockton and Mrs. Nellie E. Stockton, was married Tuesday afternoon at 3 o'clock to Mr. John C. Jannopaulo, President of the Missouri Tent and Awning Company, and son of the Greek Consul, Demetrius Jannopaulo.

News of the wedding will come as a surprise to the friends and acquaintances of both the contracting parties, and, in fact, it was decided upon very hastily. The couple

BERENICE STOCKTON.

have been engaged for two years or more, having been acquainted for a much longer period. It has been frequently denied by the families that any such engagement existed.

The wedding had been planned to take place the last of October. Preparations had been made to announce the engagement in next Sunday's papers, but all arrangements were set awry by important business which is to call Mr. Jannopoula East Wednesday night. It would not be possible for him to return in time for a wedding the last of October, so it was decided to have it Tuesday.

The ceremony took place at the Church of the Holy Redeemer, the rector, Rev. Charles Trotman officiating. The bride, a beautiful distingue girl, wore a gown of heavy steel gray cloth, with the skirt made plain and full and a double-breasted jacket fastened with large cut steel buttons and with immense sleeves. Her hat was gray, decorated with grilled ribbon of the same shade, aigrettes and birds. She wore gloves and shoes to match. In her hand she carried an ivory prayer book.

There were no attendants and only relatives and close friends were present. After a family dinner at the bride's home, 4206 Morgan street, the couple left for the East on a tour of the large cities. On their return they will stop at the Planters' Hotel until they have selected a home.

CATHOLIC KNIGHTS EVENING.

Local Branches Will Send Big Delegations to the Ex. To-Night.

The Catholic Knights of America will claim the Exposition to-day, and in the evening delegations from the various local branches will attend in a body. It is expected that the attendance record will be shattered, as the Catholic Knights have made special arrangements to call out their full strength. Exercises on the Music Hall stage will mark the interim between the evening concerts. The special feature of the second evening concert will be the appearance of Miss Martha Koenigsmann of Springfield, Ill., who will render the aria from Oberon. Miss Koenigsmann possesses a soprano voice of sweet quality, which a St. Louis audience will hear for the first time. Everybody will note with pleasure that Arthur Pryor, the wonderful young trombonist, is to play a ... in the evening. Sousa does not encou... ...'s soloists to the extent Gilmore did, ... consented to put forward Mr. P... ...ppear as a special compliment to ... ...horer. The intermediate Prog... again been changed. Mac... trained dogs and monkeys ... Calcedo and the man mon... proved most acceptable ... tion of Monday's aud... clarly pleas... The ...

FIRE SALE

Amazing Bargains in Underwear and Blank... from Salvage Stock of F. R. Metcalf, Adrian, Mich., on Wednesday.

Penny and Gentles

BROADWAY S.W. Corner of FRANKLIN AVENUE.

Knit Underwear.

Lot Children's Heavy Gray Merino and Camel's Hair Vests or Pants, sizes 16, 18 and 20; Metcalf's price 25c to 35c, Fire Sale Price..... 10c

Lot Boys' Heavy Scotch Gray Merino Shirts or Drawers, sizes 24 to 34; Metcalf's price 40c, Fire Sale Price..... 19c

Lot Children's Fine Jersey Ribb, Fleeced Lined, Silver Gray Union Suits, Metcalf's price 85c, Fire Sale Price..... 49c

Lot Ladies' Fine Natural Wool Jersey Ribb Vests; Metcalf's price 50c, Fire Sale Price..... 25c

Lot Ladies' Fine Camel's Hair Jersey Ribb Vests or Pants, silk taped, Metcalf's price 65c, Fire Sale Price..... 33⅓c

Lot Ladies' Fine Onetra Combination Suits, in Balbriggan or natural gray, all sizes, Metcalf's price $1.25, Fire Sale Price..... 69c

Lot Gents' Fine Jersey Ribb Natural Wool Shirts or Drawers, all sizes, Metcalf's price $1.00, Fire Sale Price..... 49c

Lot Gents' Fine, Genuine Camel's Hair Shirts or Drawers, all sizes, and lot Heavy Wool Fleeced Lined, Shirts or Drawers, Metcalf's price $1.25, choice of two lots, Fire Sale Price..... 75c

Lot Gents' Very Heavy Blue Flannel Over Shirts, all sizes, Metcalf's price $2.00, Fire Sale Price..... $1

BLANKETS.

2 cases Baby Blankets, elegant fancy stripes and colorings, Metcalf's price 50c, Fire Sale Price..... 19c

270 pairs large size White and Gray Blankets, Metcalf's price 95c..... 59c

100 pairs 11-4 White Blankets, extra heavy, Metcalf's price $1.50, Fire Sale Price..... 89c

100 pairs Extra Heavy 11-4 White Blankets, with fancy borders, Metcalf's price $2.00, Fire Sale Price, a pair..... $1.25

50 pairs All-wool 11-4 White Blankets, steam shrunk, Metcalf's price $5.00, Fire Sale Price, a pair..... $3.85

COMFORTS.

100 Bed Comforts, heavy weight, Metcalf's price $1.00, Fire Sale Price..... 50c

250 large size Comforts, good calicoes, Metcalf's price $1.25, Fire Sale Price..... 75c

150 full size Bed Comforts, Turkey white cotton filling, Metcalf's price $2.00, Fire Sale Price..... $1.

NEW PUBLICATIONS.

OCTOBER

CENTURY.

The October Century

READY TUESDAY, OCT. 1ST,

CONTAINS:

A CRUISE ON THE NORFOLK BROADS
A novel yachting article, by Anna Bowman Dodd. Illustrated by Joseph Pennell.

FUN ON THE STUMP.
Humors of political campaigning in Kentucky, by Edward J. McDermott.

LIFE OF NAPOLEON BONAPARTE.
Napoleon the Constitutional Despot, by Prof. William M. Sloane. Richly illustrated.

JOHN KEATS. (Illustrated.)
Two articles, celebrating the centenary of the birth of Keats, which occurs Oct. 29, 1895: "Keats in Hampstead," by Kenyon West. "The Influence of Keats," by Henry van Dyke.

PROF. LOMBROSO ON NORDAU'S "DEGENERATION." The noted Italian criminologist, Lombroso, to whom Nordau dedicated his famous book, writes of "its value and its errors."

COMPLETE STORIES
by George Wharton Edwards, George A. Hibbard, and Ruth McEnery Stuart.

HOW MEN BECOME TRAMPS.
Conclusions from personal experience as an amateur tramp, by Josiah Flynt.

Also "The Marriage Rate of College Women," "Life in the Tuileries Under the Second Empire," beautifully illustrated, "Dixie" and how it was written, "Glave's Career," etc., etc.

The November Century will be an Anniversary Number, celebrating the beginning of the fifty-first volume and containing the first instalment of

Mrs. Humphry Ward's New Novel.

THE CENTURY CO., N. Y.

FOR THE V.P. BALL

Satin Slippers

One-Strap Nadjy,
All Colors,
Ultra Styles,

$3.00

Hanan & De Muth

Broadway and St. Charles.

The Bell Chorus from I Pagliacci.....Leoncavallo
Scenes from the Chimes of Normandy.....Planquette

Called Back to Life and Trial.

Charles Dodson was fined $15 by Judge Steven... Tuesday morning for carrying a pair of brass "knucks." On the night of ... son was arrested at the North ... he had badly ...

DEATHS.

FITZGERALD—On Oct. 1, at 4:30 a. m., ... J. Fitzgerald, beloved son of Patrick ... and A. Fitzgerald (nee Murphy), and brother ... of Wi... liam Fitzgerald, Mrs. Con Moloney, Mrs. Ja... O. Loughlin, Kate and Patrick Fitzgerald.

Funeral will take place Thursday, Oct. 3, 2 p. m., from family residence, 2312 O'Fall... street.

Deceased was a member of Knights of Fat... Mathew Council No. 28.

GEEKIE—Died at 9:30 p. m., September ... Lizzie Geekie, youngest daughter of Bri... and the late William Geekie.

Funeral will take place from the famil... idence, 514 S. Garrison avenue, Wedn... October 2, at 9 a. m., to St. Malachy's ... thence to Calvary Cemetery. Friends ... family are invited to attend.

Cairo (Ill.), Zanesville (O.) and ... (O.) papers please copy.

KENNEDY—In Arkansas City, Ark., ... James M. Kennedy of St. Louis, beloved ... of Mary A. Kennedy, nee Scott, and ... Ryan, James and Grattan Kennedy ... A. Tracy.

Funeral will take place from 2315 ... street.

Due notice of funeral will be given.

Deceased was a member of Benton ... No. 1822, K. of H., and Masonic Lodge, ... A. O. U. W.

METTE—Veronika Mette, nee Kaas, ... wife of Louis Mette, Sunday, ... 8:40 p. m., after a lingering illne... years 9 months and 13 days.

Funeral will take place on Thur... at 9 a. m., from residence, 1833 ... street, to SS. Peter and Paul's C... to SS. Peter and Paul's Cemete... and friends are invited to attend.

QUINN—On Sept. 30, at 8:30 a. m., ... beloved husband of Johanna Q... years.

Funeral will take place from ... dence, No. 7 North Fourteenth st... day, Oct. 2, at 2 p. m., to St... thence to Calvary Cemetery. ... family are invited to attend.

Galena, Dubuque and St. P... copy.

SCHARB—On Sept. 30, at 2:17 ... beloved daughter of Mrs. B... Funeral will take place ...

OR THE PIANO OF A DEAD CHILD

Mother and Daughter Engage in Bitter Warfare.

RELIGIOUS DIFFERENCES.

Application to the Probate Court for Means to Settle the Trouble of a Lifetime.

Mrs. Katie Childress and her husband visited the Probate Court Monday to ascertain how they could obtain possession of certain property said to belong to their dead daughter Hattie. They stated that the property consisted of a piano and folding bed now at 5829 Old Manchester road, the home of Mrs. Childress' mother, Mrs. Nancy J. LaPear. Hattie Childress died August 30, last, aged 21, at the residence of Mrs. LaPear, with whom she had lived all her life.

Mrs. Childress was anxious to narrate her alleged grievances against her mother, and she told a long story of religious differences and family dissensions. Her mother, she said, was divorced from her father, George McPheeters, in 1864, and afterwards married Mr. LaPear, a shoe dealer. Mrs. Childress avers that she was always a Methodist and a member of Centenary Church, and that her mother became a Catholic after marrying LaPear. When Hattie was born Mrs. Childress wanted the child baptized in a Methodist Church, but to please the LaPears she permitted the ceremony to take place in a Roman Catholic church. The LaPears and Childress' families lived near St. Patrick's Church, Sixth and Biddle, when Hattie was 11 years old, and Mrs. Childress says her mother sent Hattie to St. Patrick's to receive instructions for her first communion. Mrs. Childress, as a good Methodist, did not like this and she made a scene one day by snatching Hattie from the ranks as she was marching to the church. A quarrel with Mrs. LaPear followed and Mrs. Childress says that the woman she had always called mother disowned her and said she had taken her (Mrs. Childress) from a foundling asylum. This enraged Mrs. Childress.

Hattie was then sent to St. Bridget's church to make her first communion, but Mrs. Childress learned of it and made some more trouble, but to no avail. Mrs. Childress says that Hattie, who had until then been kept by Mrs. La Pear, was placed in the Good Shepherd Convent and remained there for considerable time. She never after that lived with her mother, and Mrs. Childress says she rarely saw her, but she says her daughter earned considerable money as an instructress in stenography at Jones' Commercial College, as a telegraph operator for Meyer Bros. Drug Co. and as organist at the crematory, where she has played solemn music for every incineration in the past five years.

Mrs. Childress says that out of her earnings Hattie purchased the piano and folding bed and that the La Pears intend to sell the articles to buy a lot in SS. Peter and Paul's Catholic Cemetery, where Hattie is buried in a single grave.

Mrs. Childress was told that she could take out letters of administration on the daughter's estate, provided she would give bond. Mrs. Childress seemed anxious about the piano, as she said she wanted it for her 14-year-old daughter.

Mr. and Mrs. LaPear, when seen, denied Mrs. Childress' charges. They said that Mrs. Childress was a Catholic before she was married, and was educated by them in a convent, but she became a Methodist later life. They said that Hattie was born in their house because Childress and wife were too poor to have a home of their own. They alleged also that Hattie was permitted to remain with them until she was 12 years old, when Mrs. Childress left her on the street and took her away. She was gone several days, and one morning their little Tommie Driscoll, a playmate of Hattie's, came running with her to Mrs. LaPear's house. The lad had found where Mrs. Childress was keeping Hattie.

The LaPears declared that Hattie was named for her parents, and did not wish to live with them. They stated that they hired her as well as they could and gave her a good practical education. They denied that they received her earnings, saying that she was too weak and fragile to work regularly. She made about $6 a month at the crematory, and was employed for only brief periods at Jones' College and Meyer Bros." Mrs. LaPear said she never denied that she was Mrs. Childress' mother. The charge that they said they would sell the piano to buy a lot in the grave yard was indignantly denied, but the LaPears declared that they would never let Hattie's property fall into the hands of Childress and wife, who, the LaPears declared, would dispose of the articles for their own benefit.

HIS ANTE-MORTEM STORY.

Thomas Creighton Says He Was Given Strange Medicine.

Thomas Creighton, a sewer laborer, lies helpless with paralysis at Mrs. Preston's boarding house. He refused to be removed to the City Hospital Monday, and he saw a Post-Dispatch reporter and told what he regarded as an ante-mortem statement.

He said that he was stricken with paralysis July 3, and was sent to the Mullanphy Hospital. He grew neither better nor worse, until Thursday, September 19, when, he alleges, a patient named O'Leary, an ex-policeman, came to him in the absence of the nurse and said: "Take these two pills. Your sister ordered them." Creighton swallowed the pills, although he had been taking liquid medicine, and the next day, he alleges, he was almost choked with cough-ing and became more helpless than he had been.

He told the sister and the physician of the episode and they denied that they had prescribed or ordered such treatment or authorized O'Leary to give medicine to him. They declared that the pills were a purgative but Creighton believes they were poison, and he insisted on leaving as he did not sleep under the same roof with O'Leary. He will be sent to St. Mary's or St. John's Hospital.

DRUNK BY OLDER BOYS.

Smockler Was Made Drunk on Whisky by a Gang of Hoodlums.

The 10-year-old lad, Morris Smockler, was taken to the City Hospital Monday in a state of beastly intoxication, was found by a Post-Dispatch reporter. His parents are Russian Jews and live in the rear of No. 1119 North Eleventh street. From what could be learned from the boy himself, the statement, to which he stoutly adheres, is that he was captured by several boys of the neighborhood in the alley near the rear of his home and compelled to drink whisky. Beyond this he seemed to have no recollection of the occurrences that transpired subsequent to his intoxication.

The other stated that she knew nothing of the circumstances which led to the boy's condition. She had sent him to school, as usual, in the morning and knew nothing of his plight until advised that her son was in the City Hospital.

Union Label Injunction.

Perkins, President of the Cigar-makers' International Union, filed an injunction Monday to restrain Nathan Frank from selling cigars with a label to be in imitation of the Union label. A temporary restraining order was issued by Judge Wood and the case was set for hearing.

Medical College Opening.

The Missouri Medical College building at Beaumont and Lucas avenues will be formally opened to-night, and the faculty and trustees will entertain many guests. Rev. Dr. Burn-ham will offer prayer and Dr. P. G. Robinson, president, will make the opening address. Mr. Hall has provided music, and Drs. Prewitt, Phoebus, Western and Vaughan will make addresses.

SLAVE TO DUTY.

Orders Are Orders to This Union Station Gatekeeper.

There was a scene at the Union Station Sunday noon in which half a dozen of the best known people in St. Louis figured, among them being two West End society girls. A policeman had to be called to restore order.

It happened just as the Knickerbocker special was about to pull out on the Big Four road. Wells H. Blodgett, general counsel of the Wabash railroad, was at the depot to see his son, Wells Blodgett, Jr., off. The young man was going to Ithica, N. Y., to attend Cornell University.

The younger Blodgett accompanied the two Misses Boyd, daughters of ex-President W. B. Boyd of the Merchants' Exchange, who were going on the same train to attend school in New York. Joseph Dickson, the well-known railroad man, made the fifth member of the party.

Just about train time they moved towards the gate leading to track No. 22, on which the train was standing, ready to pull out. To the intense surprise of all, young Mr. Blodgett was stopped by the gatekeeper, who refused to allow him to enter the train shed on the ground that he had no bridge ticket. He had transportation clear through to his destination, presumably passes on account of his father's prominence in railroad circles, but the gatekeeper was obdurate and refused to admit him unless he could show the necessary ticket over the bridge.

Remonstrance was of no avail. The gateman said orders were orders and if Mr. Bladgett owned every road entering the station he would not pass him through to the train unless he had the required ticket. He blocked the way and the young man could not pass. It lacked only a few minutes till train time and everybody was beginning to get anxious. Finally Mr. Dickson and Attorney Blodgett seized the young man by either arm and ran the blockade. He was forced through the gate in spite of its keeper and the party made for the train.

The gateman was greatly provoked by this coup and was inclined to raise a row when a police officer interfered. The young ladies were badly frightened. Mr. Blodgett threatened to take steps to have the gatekeeper discharged.

UNINSPECTED BOILERS.

Inspector Price Says His Force Is Not Large Enough.

There are boilers in St. Louis which have not been inspected for a dozen years or more. Three such were discovered last week which had not been inspected since 1882. There are probably hundreds of others which the department knows nothing about and which are never inspected. This means not only increased risk of life and limb from explosions, but a cash loss to the city, as a fee of $5 for each inspection is paid.

The reason for this state of affairs, Boiler Inspector Price says, is that it is a physical impossibility for the present force to do the work. There are about 3,000 boilers of which the department has a record and collects inspection fees from. Mr. Price thinks there are several hundred, possibly a thousand, more which the department has no record of. The ordinance only gives the office one deputy boiler inspector. It had that same when the office was established, more than twenty-five years ago. The enormous increase in the number of factories and other boiler-using concerns has seen no increase in the office force, and to cover the bi-yearly inspections required would oblige one man to inspect nine boilers a day. Mr. Price says it takes three hours to properly inspect a boiler, to say nothing of the time spent in going from one place to another. Either the work cannot be properly done, or some boilers must go uninspected. The insurance companies inspect a number of boilers where they carry insurance. If their inspection is satisfactory to the owner the city boiler inspector adopts it and collects the inspection fee without making another inspection. Otherwise he must inspect it.

"To keep half way up with the work," said Boiler Inspector Price yesterday, "I have been putting in Sundays and half the nights assisting my deputy. For the last two weeks I have not got home a night before midnight. My deputy has been working from 6 o'clock in the morning until late at night, and both of us have been working Sundays. This is not required of us, but we have been doing it. I am going to ask the Municipal Assembly for another deputy. It will be a gain to the city instead of an additional expense. This office is self-supporting. For July, August and September I turned into the city treasury $1,300 more than has ever been turned in in the same time since the office was created, and I have another deposit to make. In additional inspector at $100 a month, and a vehicle would not decrease the surplus, but would increase it. There are hundreds of boilers which escape us altogether. Some are inspected by insurance companies and not reported to us; others are not insured and are never inspected. People have to come and beg us over and over again to inspect their boilers before we have time to do it. Others would be willing to pay for having their boilers inspected every two months for the safety insured by it, but we have a hard time making the inspections required by law instead of doing extra work.

"It is plain, then, that an extra man would make more than his wages by his work. The office now turns into the treasury a surplus of $2,000 a year; with another man the surplus could easily be raised to $3,000, to say nothing of reducing to a minimum the danger from hundreds of boilers going uninspected. We came across three boilers recently which had not been inspected for thirteen years. We had no record of their existence. There is no doubt there are scores of boilers which have never been inspected."

CUPPED IN HIS CUPS.

Frank O'Hare, Target for a Woman, Was Safe.

Accidents will occur in the best regulated families so that it is no wonder, since the family of Frank O'Hare, 919 North Ninth street, rear, is not well regulated that Mrs. O'Hare in trying to maul her husband should have accidentally rendered her 10-year-old stepson Tommie hors de combat. The row took place at 11 o'clock Monday night.

Mr. and Mrs. O'Hare were not in the best of humor and a family quarrel arose. Mrs. O'Hare threw a tea cup at Mr. O'Hare, who was already in his cups, so the police state. The aim of a woman being proverbially bad, the cup struck little Tommie in the face, entirely missing his father, and there broke. Three serious cuts resulted, which were dressed at the City Dispensary by Dr. Drace.

Mrs. O'Hare was arrested in spite of her inability to understand what business the police had interfering in purely family affairs.

ABOUT TOWN.

PICKED A POCKET.—James Burns was arrested for picking the pocket of Mrs. Thekla Selhoefer of 170 Sidney street.

PASTOR'S RECEPTION.—Rev. E. C. Margaret, the recently appointed pastor of Eden German M. E. Church, was given a reception Monday evening.

THREW A CUP.—Ellen O'Hara of 919 North Ninth street threw a teacup at her husband. It struck her son Thomas in the face and cut him badly.

HIGHWAY ROBBERY.—Edward Kelly of 900 North Broadway was robbed of $5 by four men on Wash street, between Broadway and Third street.

GASOLINE EXPLOSION.—A gasoline stove explosion in Bruno Hermann's dwelling, second floor of 1601 Morgan street, did $100 damage and destroyed $40 in bills hidden in a bed.

SUNDAY-SCHOOL UNION.—At the quarterly meeting of the St. Louis Sunday-School Union, Rev. George E. Martin spoke of "The Ancient Origin and Spirit of the Modern Bible School."

CLUB AND KNIFE.—Jackson Guy and John Jones, both colored, fought at 1619 Biddle street Monday night, and Guy stabbed Jones in the stomach. Jones clubbed Guy in the head. Jones' wound is serious.

CHURCH CHANGES.—Father Stack, who has been chaplain of St. Joseph's Hospital for several years, has been transferred to Rails, Mo. Father Dunne, who has been stationed at Rails, relieves Ft. James, who [illegible]

NOT READY TO UNITE.

St. Louis and American Car Companies Will Consolidate Soon.

President Kobusch of the St. Louis Car Co., with regard to the proposed consolidation of his company with the American Car Co., under the title of the St. Louis American Car Co., stated to-day that the consolidation had not yet been effected and would not be for at least thirty days. "We have on hand several large contracts which we must finish," said he, "before we can begin the task of taking stock, holding stockholders' meetings and perfecting the work of coalescing the two companies."

The consolidation of these companies, together with the starting of a branch factory at Philadelphia, to which cars "knocked down" will be shipped to be finished for delivery to Eastern buyers, will make St. Louis the leading city in the United States in the manufacture of street cars.

The St. Louis Car Co. has a capitalization of $500,000 and the American company of $150,000. Each of the companies have a large surplus. The stock of the reorganized company is to be taken almost entirely by the present stockholders. It is also probable that the combined capital stock will be increased to $1,000,000.

GIRLS AGREE TO ELOPE.

Miss Amy Pourcely the Latest to Keep Her Word.

Such minor obstacles as parental objection didn't bother Amy Pourcely and Fred Chappius, two love-sick South St. Souisians. Nearly two months ago they hied themselves to Clayton and were made one. Fred Essen, the genial justice, had his suspicions about the young man being of age, but he said he was, and that was all there was to it.

Although man and wife since Aug. 10, the elopers managed to keep the old folks ignorant of the facts until Monday evening. After the ceremony Amy went back to her home, 6726 North Broadway, and Fred to his, 1026 Hickory street. He called on his wife every night, and probably would have been satisfied to continue leading that kind of a married life for some time to come, but the mother-in-law interfered. She spoke right out and told him, Monday night, that it was not proper for a young man to call on a young lady every night, unless they were engaged, and, she added, as he was 19 years old and her daughter 21, the disparity in ages would not permit of such a denouement. Of course, she said, she knew it was simply a feeling of friendship that brought Fred around.

Imagine the feelings of the young couple, especially Freddie, although he was standing in the front yard and the wind was pretty stiff and cold, large beads of perspiration chased each other down his forehead and down his cheeks were other beads not of the same consistency. Then he gasped out something—Mrs. Pourcely knew it all. What followed not even the young husband could attempt to describe. Mrs. Pourcely insisted that Fred's mother be informed, although it was high indignant over the insinuations cast upon his cashier's integrity, and was positive nothing of the kind could exist. He even went so far as to say he would be personally responsible for any differences from $500 to $1,000.

While no doubt Avery dissipated a considerable amount of the pilfered funds on gambling and sporting, the majority was spent on Dolly Wallace. Madly infatuated with her, she had everything at his command and worked him to a finish.

POSTPONED THEIR MEETING.

Federation of Labor Will Not Get Together Until Nov. 4.

The State Convention of the American Federation of Labor, scheduled to open at 10 o'clock Tuesday morning at Walhalla Hall, failed to materialize. At the appointed hour a few scattering delegates assembled about the doors, which were locked, and after waiting awhile went away. There was a strong suggestion of frost when a Post-Dispatch reporter arrived. An inquiry of the barkeeper of the Walhalla saloon elicited "Dunno nothing 'bout no convention."

C. J. Anderson, Secretary of the Trades and Labor Union, was hunted up and he was able to explain that the convention had been postponed until Nov. 4. This action was taken by President Rhodes of Kansas City in view of the complaints of some of the St. Louis unions that time enough had not been given to elect delegates. The order of postponement was promulgated Monday, it being published in the Midland Mechanic, the official organ, of that date.

It was expected had the convention met, as originally intended, that the St. Louis unions would have protested, and President Rhodes' action is construed as a conciliatory move.

The trouble between the American Federation of Labor and the Knights of Labor, which has been brewing for years and which culminated in this city recently in the Treatrical Brotherhood troubles, will occupy much of the time of this convention and some outspoken declarations are anticipated. Therefore, the importance of a full representation caused the postponement.

LEMONS WILL COME DOWN.

New Crop Arriving in New York in Heavy Cargoes.

The price of lemons bids fair to come down to a normal basis in a short time, owing to the heavy arrivals of foreign fruit at New York, one "tramp" steamer alone having brought a cargo of 26,900 boxes of Palermo and Messina lemons. The steamer Victoria is also due in a few days with 23,000 boxes of Malaga fruit.

The latter is rather poor, being small and pithy and lacking in flavor, but the Messina and Palermo lemons are of excellent quality.

Locally lemons have advanced since early in August to $12 a box, but within the past few days have declined to $10. The price per box when the crop is normal is $3 to $4.

The advance is due to the failure of both the Sicily and Florida crops. The latter crop and the trees as well were killed by frosts in the spring. A considerable quantity of California lemons has been brought to St. Louis, but although they are attractive in appearance and juicy, they are lacking in acidity and flavor and the saloons, restaurants and hotels, the heaviest users, will not buy them.

The prevailing high prices have driven the lemon peddlers with their "six for a nickel" out of business. The fruit has been selling at retail for some time at 50c per dozen and the consumers' trade is being exclusively supplied by the retail grocers.

VIOLATED MILITARY LAW.

Privates of the First Regiment Punished for Offenses.

Sergt. J. L. Nelson, Company H, 1st Regiment, N. G. M., has been reduced to the ranks and reprimanded before the regiment on dress parade for mutiny and insurrection. Nelson had a quarrel with one of his superior officers and to be avenged he drew up and circulated a petition asking Col. Batdorf to remove the officer. The latter heard of it and had Nelson put under arrest. Nelson was found guilty before a court martial.

At the same dress parade Private J. Cornelia and A. B. Carson, of Company B, were reprimanded for desertion. They tarried at Moberly after the First Regiment returned from the encampment at Moberly.

Majestic Ranges and Radiant Home Base Burners.

ALL BIDS ARE OFF.

City Property Sale Nullified and Another Ordered.

Neither Henry Luecke nor Charles J. Dunnerman will get the city property near St. Louis place. The Joint Ways and Means Committee decided Saturday to let Luecke have it on his bid of $15,300. When the committee met Tuesday to consider the bids Luecke had offered $15,200 and Dunnerman $14,635. Delegate Dehlendorf left the committee room, returned shortly afterwards, and, as the representative of Dunnerman, offered $100 advance on the highest bid.

Mr. Dehlendorf was told in so many words that it was a breach of faith for him, as a member of the committee, to obtain knowledge of the bids and use that knowledge to serve a friend.

Saturday, after the committee, at an adjourned meeting, had decided to let Luecke have the property, Dunnerman sent in a note offering $16,000.

Comptroller Sturgeon, while disapproving the methods of Mr. Dehlendorf, could not see his way clear to selling property at $800 less than was offered for it, and on his representing the fact to Mayor Walbridge, they decided not to sign the deed. The property will again be put up for the highest bidder. Bids will be opened Oct. 12.

AVERY WAS A POKER FIEND.

He Had Another Infatuation Almost as Expensive as Dolly Wallace.

According to latest developments, Dolly Wallace didn't get all the money blown in by Defaulter Alfred L. Avery, who so suddenly decamped for parts unknown, leaving Messmore, Gannett & Co. and the Mound City Council, National Union, many thousand dollars in the lurch.

Besides his passion for Dolly, Avery was a sporting gentleman from "soup to nuts," as they say at the actors' boarding-houses.

When looking for excitement he took the bridle off, to quote from Deadwood society circles, and played things wide open. He frequented race tracks, sporting resorts and was a poker fiend of the most pronounced type. Well known at many of the poker games around town, he was considered a regular at the two West End games run on Jefferson and Washington avenues and Garrison avenue near Olive.

Said one well-known man-about-town who often sat in the game with him, "I have known Avery to start in on Saturday night and keep it up until Monday morning. He had a mania for poker, but couldn't play a little bit. I seldom saw him win a bet. Whenever he sat in a game the boys regarded him as easy money and next day would get together, laughing and joking about what a 'mark' he was for everybody."

An incident is related as to what a high regard Avery's employers entertained towards him. One of them was a member of the secret society of which he was secretary and some time prior to the recent expose there was talk of a discrepancy in his accounts. This gentleman was highly indignant over the insinuations cast upon his cashier's integrity, and was positive nothing of the kind could exist. He even went so far as to say he would be personally responsible for any differences from $500 to $1,000.

While no doubt Avery dissipated a considerable amount of the pilfered funds on gambling and sporting, the majority was spent on Dolly Wallace. Madly infatuated with her, she had everything at his command and worked him to a finish.

RHEY BOYD'S DEATH.

Coroner Decides That He Died From Alcoholism.

The verdict of the Coroner's jury in the case of Rody Boyd, who was found dead in bed at Paducah, Ky., Monday morning, was that death was the result of alcoholism. As he had been drinking heavily and had threatened suicide, it was at first surmised that he had taken his own life.

Boyd was well known in St. Louis, having been connected with one of the sensations of this city. In 1886 he eloped from Paducah with Miss Lucy Grimes and came here, expecting to practice law. He chose the wrong way and went on a spree, deserting his young wife. After starving for several days she killed herself in despair at 1106 Chouteau avenue. Her body was not found for several days.

Several years ago Boyd married Miss Lillie Rieke of Paducah, who is also well known here through her wills to relatives here. He drank shamefully and some time ago took the Keeley cure, after which he was converted by Sam Jones. He got to drinking again, however, but was afterwards reconverted and conducted several revivals.

Ten days ago he came to St. Louis and again went to pieces. He returned to Paducah and abused his wife so Sunday night that she left him. The next morning they found him dead.

Boyd was 42 years old and a fine lawyer, but erratic. His father was a prominent figure in Kentucky politics.

HE WAS HUNGRY.

After He Was Fed It Developed That He Was Lost.

Big-hearted Barney Regan, who patrols Franklin avenue for Chief of Police Harrigan, came across a mite of a boy at Eleventh street and Franklin avenue at 10:30 p. m. Monday, crying bitterly.

There are some pretty tough boys north and south of the "avenue," who find their way to the thoroughfare and are worthy of attention, but when crying, their lachrymose condition usually being due to having been worsted in a street fight. Something in this little fellow's appearance, though, impressed Regan, and he interested himself in him. All he could get out of him at first were the two words: "I'se hungry." These, repeated energetically and with an ever rising wail, would have impressed the patrolman with their truth, even if he hadn't known that small boys are usually hungry at all times and everywhere. So he fed him at a convenient restaurant. It then developed that he "I'se was lost, food having given him strength to talk, and that he had not been home for a day or two.

He said he used to live somewhere on North Fourteenth street, but his parents had moved sometime ago, where he did not know. He is now at the Third District Police Station awaiting a claimant, and anyone who has lost a bright boy within the last three days will do well to apply at that station.

SECOND MORTGAGE BONDS.

United Elevator Stockholders Will Vote a $485,000 Issue.

The meeting of the stockholders of the St. Louis United Elevator Co. Wednesday is the chief topic of conversation in grain circles. The meeting is for the purpose of voting on a proposition as advertised, to increase the bonded indebtedness of the company by the issue of $485,000 of second mortgage bonds. This will make the total bonded indebtedness $1,700,000.

An affirmative vote on the bond issue is a foregone conclusion. President Anderson, who favors it, has a large number of proxies in his hands and one broker alone has the proxy for 5,000 shares in his possession, with power to vote them as he pleases. Other brokers also hold a considerable number and all are agreed on the advisability of the bond issue.

The tellers of the vote as appointed by President Anderson are Chas. Cunningham, Chas. Orthwein and Wm. Hickman.

The board of directors will have the placing of the bonds and will fix upon a basis for their sale. It is understood that every bond will be taken up by the stockholders at President Anderson hopes to place them far from par.

The September st[illegible]

The Great

Bankrupt Sale

of **Less Bros. & Co.'s**

Entire Wholesale Stock

Of Knitted Underwear, Hosiery and Furnishing Goods for Men, Women and Children Is Going

With a Rush

And Looks Now as if It Would Be

A Record Breaker.

BUY NOW AND SAVE MONEY.

Nugents

Broadway, Washington Av. and St. Charles St.

PYTHIAN PRESS DELEGATES.

Given a Warm Welcome Before Proceeding to Business.

The delegates to the third annual convention of the National Pythian Press Association, thirty strong, arrived in St. Louis Tuesday morning for a two days' session. They were met at the Union Station by the general reception committee, consisting of representatives from each of the thirty-two lodges in St. Louis, and escorted to the St. Nicholas Hotel, where quarters had been provided for them. After breakfast they assembled in the Pythian Castle Hall, Fourth and Locust streets, where a formal reception was tendered them. Col. John I. Martin presided and in introducing Mayor Walbridge, said:

"The 20,000 Knights of Pythias in the Grand domain of Missouri and the citizens of the great metropolis of the Mississippi Valley feel complimented and honored by the presence in their midst of members of the National Pythian Press Association. Knights of Pythias of this jurisiliction have assembled in this Castle Hall to extend fraternal greetings and knightly courtesies. And in order that our guests may realize their sincere purposes and declarations, Sir Knight Walbridge is here to voice our sentiments in words of welcome. With pride I now introduce Col. W. P. Walbridge, the popular Mayor of the City of St. Louis, one of the greatest and most hospitable cities upon the face of the globe."

Thus introduced Mayor Walbridge welcomed the delegates and tendered them the freedom of the city.

President Fred E. Wheaton, of Minneapolis, responded and thanked the Mayor and the committee for the warmth of their reception. He was followed by Walter P. Richie, Supreme Chancellor of the World, who took occasion to speak of St. Louis in a highly complimentary way. Col. John A. Holmes, of the jurisdiction of Missouri, K. of P., welcomed the delegates on behalf of the organization in the State.

At 11 o'clock the meeting adjourned. Tuesday afternoon the reception committee will meet the delegates at the St. Nicholas Hotel, whence they will be taken on a trolley ride over all the lines in the city, terminating with a banquet at Koerner's Garden. In the evening there will be a meeting at Druids' Hall, when addresses will be made by John I. Martin and others.

Wednesday morning the convention will settle down to business and in the afternoon a visit to the Anheuser-Busch Brewery Company and a carrigae ride through the most prominent parks will be in order. A grand banquet at the St. Nicholas Hotel Wednesday night will conclude the entertainment of the visitors.

METHODIST CHARGES.

Changes Made by the Conference Few, But Satisfactory.

The appointments made by the Southern Methodist Conference and announced in Monday evening's Post-Dispatch have given general satisfaction to St. Louis Methodists. Rev. Dr. B. M. Messick was reappointed Presiding Elder, and Rev. John Matthews of Centenary, Rev. W. Lee of St. John's, E. B. Chappell of Cook Avenue and S. H. Werlein of Lafayette Park Church were given another year's term in their present charges. C. L. Smith of St. Paul's Church was transferred to First Church, the pastor of which, Rev. Dr. Jarrell, asked to be sent back to Georgia, whence he came a year ago. Rev. Charles McCluer was transferred from Mount Auburn to St. Paul's, and Rev. J. W. Keithley changes from Bridgeton to Mount Auburn. Rev. W. W. Moss of Immanuel Church was changed to Bridgeton, and will be succeeded by Rev. W. H. Lewis of Mississippi. Rev. J. M. Moore was appointed pastor of Marvin Church, Rev. Dr. Early having been appointed Presiding Elder of the Farmington District. Dr. Early replaces Rev. Nelson B. Henry, who becomes President of Marvin Institute at Fredericktown. Rev. J. C. L. Boehm of Ferguson goes to New Madrid and is succeeded by Rev. C. Marshman of Manchester.

EXPEDITING MAILS.

Saving of Time Arranged for the Registry Service.

Postmaster Carlisle is pleased with the approval which First Assistant Postmaster General Jones has given his plan for the establishment of a registry division in the Union Station Railway Mail Service building. Registered letters which in past through St. Louis have to be repo[illegible] here are delayed twelve [illegible] hours because, the[illegible] done in the [illegible] wants [illegible]

WOMAN'S FAVORITE WEAPON.

A Broomstick Case Gets Into the Second District Court.

Mrs. Minnie Meyers, young and pretty, attired in a becoming black satin gown with a wealth of golden curls surmounted by a large Gainsborough hat, trimmed in black ostrich plumes, looked sadly misplaced in the Second District Police Court, Tuesday morning. She was charged with disturbing the peace of Mrs. Lucinda Sharp, her neighbor, of 1210 Franklin avenue.

Mrs. Meyers and her husband, who is employed at Crawford's, live at 1208 Franklin. As Mrs. Meyers had no witnesses and the prosecuting witness swore she had been beaten with a broomstick and called vile names by Mrs. Meyers Judge Stevenson fined the latter $10.

But he didn't hear Mrs. Meyers' tale of woe. She claims that for weeks past her life has been rendered miserable by Mrs. Sharp and her husband. And the trouble all grew out of a gate Mrs. Meyers had constructed to keep her little boy from running into the street. This gate evidently annoyed the Sharps exceedingly, resulting in all sorts of alleged mistreatment of the Meyers by the Sharps, including remarks reflecting on her character, and challenging the legality of her marriage.

The day Mrs. Meyers hit Mrs. Sharp with the broomstick the latter, she said, provoked her beyond endurance and also pulled down the gate. Mrs. Meyers then took the law in her own hands.

HER STORY DID NOT GO.

Mrs. Julia Mast's Effort to Save Her Partner Failed.

It will be some time before Frank Howes again has a chance to work a game on the unsuspecting. Tuesday morning Judge Stevenson assessed him $15 for disturbing the peace of Ed Hogan, 1405 Washington avenue.

On the night of September 25, Hogan was accosted on the street by a woman who afterwards proved to be Mrs. Julia Mast of 814 North Twenty-second street, and he said was invited to accompany her to her home. He did so. The pair drank beer for some time after reaching the house and at last Hogan retired. While he was in bed Howes, who is a friend of the Mast woman, went through Hogan's clothes and after robbing him of all his money "slugged" him as he lay in bed.

On the stand Mrs. Mast challenged Hogan's testimony; said he was drunk and was choking and beating her when Howes, her boarder, came to her assistance and blacked Hogan's eye.

Her story didn't go with the Court and the "badger" was fined $15.

Wants His Judgment Satisfied.

William F. Hammes filed his petition in the Circuit Court against Charles Schureman and the City of St. Louis for $83, setting forth that he had previously secured a judgment against Schureman; that the city is indebted to Schureman for services and that as the city is not liable to garnishment he asks that the amount due from the city be applied to the satisfaction of his judgment.

Charles McDonald Pardoned.

Charles McDonnell, sentenced last February to two years in the penitentiary for stealing jewelry in South St. Louis, was pardoned by Gov. Stone Monday, as he is supposed to have consumption. McDonnell was arrested with Jacob Henze and Henry Kaiser for the murder of Stockman Brown, but he established an alibi by the testimony of Detective Allender. Henze and Kaiser are serving life terms.

Salvation Army Conference.

About forty officers of the St. Louis district of the Salvation Army are holding a council at 1106 Pine street. There are representatives present from Sedalia, Springfield, St. Joseph and Kansas City in this State, and from Davenport, Ia. Arrangements were made Tuesday morning for the self-denial week from Oct. 14 to 21, which will be observed by the army throughout the United States. A public meeting will be held Tuesday night at 1417 Franklin avenue.

Mrs. Thomas' Suit Answered.

The Balmer & Weber Music House Co. in their answer to Jessie Beattie Thomas' petition for an accounting of proceeds of songs, "Golden Rod" and "Memories," admit that she is indebted to the defendants [illegible] which judgment is asked. The [illegible] United States Court.

Going to the B[illegible]

You need not pay [illegible] for best evening [illegible] can get up-to-da[illegible] the very best fabr[illegible] order at Nicoll t[illegible] for $30 to $50.

Business attire, $15 to [illegible]

Trousers to order, $4 t[illegible]

and remember these p[illegible] mean good garments you see them in N[illegible] vertisement.

There are other similar prices, difference in t[illegible]

Garments expressed. Samples mailed.

712 O[illegible]

CHICAGO. ST. PAUL. BOSTON. DESMOINES. WASHINGTON. NEW YORK. KANSAS CITY. SANFRANCISCO. HARTFORD. PORTLAND, ORE.

Nicoll the TAILOR

Wool Soap

Washes woolens and doesn't shrink them—the only soap that doesn't. It's an all-around soap—delicious in the bath, but the particular point to remember, is, it doesn't shrink woolens.

Dealers all sell it.

MADE BY RAWORTH SCHODDE & CO. CHICAGO

EXTRA QUALITY

DUNLAP & CO.

CARD TO THE PUBLIC.

Until our new agents are established in St. Louis, patrons of the "Dunlap Hat" can obtain them direct from our own stores either in New York, Chicago or Philadelphia, by mailing us the size of hat you wear and shape of your head if possible, also your height and weight. Express charges prepaid.

Dunlap & Co., NEW YORK.

STYLE. When you want [illegible] in Picture Fram[illegible]

Hefferna[illegible]

409 Locu[illegible]

Judge Stark's L[illegible]

President F. W. Broc[illegible] Board [illegible] as

...ouis Post-Dispatch,
PUBLISHED BY
...ULITZER PUBLISHING CO.
...ded by JOSEPH PULITZER.

...LES H. JONES,
Editor and Manager.
Office 513 Olive Street.

...RMS OF SUBSCRIPTION.

...RIER, ST. LOUIS and SUBURBS.
...d Sunday—Per Week.....10 Cents
...d Sunday—Per Month....45 Cents
...—Per Month.....20 Cents

BY MAIL.
...d Sunday—Per Annum.. $5 00
... Sunday—6 Months..... $2 50
... Sunday—Per Month....45 Cents
...er Annum..... $2 00
...—6 Months..... $1 00

...ribers who fail to receive their pa-...gularly will confer a favor by report-...e same to this office.
... business or news letters or telegrams ...ld be addressed
POST-DISPATCH,
St. Louis, Mo.

TELEPHONE NUMBERS.
...rial Rooms.....4085
...ess Office.....4084

...C. Beckwith, Agt. Foreign Advertising. ...tern Office, 48 Tribune Building, New ...

...icago Office, 469 The Rookery.

$75 but of e to or's

CIRCULATION
OF THE
...nday Post-Dispatch.

...rn Statement of Circulation.

...tate of Missouri, City of St. Louis—ss. ...scribed before me, a Notary Public ... of St. Louis, Mo., G. W. Jones, ... the St. Louis Post-Dispatch, ... that the regular editions of ...atch the four previous Sun- ... all spoiled and left-over

.....	82,803
.....	82,781
.....	83,225
.....	84,830
.....	333,639
per Sunday.....	83,410

G. W. JONES, Business Manager.

...and subscribed before me the 30th day ...er, 1895.
EDWARD BUETELL,
...otary Public, City of St. Louis, Mo.
...expires Dec. 9, 1898.

...ulation Books Always open to Ad- ...and an examination earnestly in-

...NT AND TRUTHFUL MR. GOULD.

...ge Gould is an observant ...an. He has been telling a New ...er what he saw during his ... trip through the West and after ...ng the magnificent crops and the prosperity, he said:

... in St. Louis was very pleasant. ...e city. Nowhere in the West did ...uch enterprise, push and energy ...le. It is a beautiful city, a ... center, and one of the great- ... that I have ever visited. Its peo- ...re hospitable and Chesterfieldian.

It will be noted from this brief paragraph that Mr. Gould is not only observant, but he has the art of saying a great deal in a few words. In a few lines he tributes to St. Louis all the qualities of great and attractive city. It is a fine city, a beautiful city, a great railroad ...ter, a great city, full of push, energy ...nterprise and of hospitable people ...th Chesterfieldian manners.

Mr. Gould is a man of taste. Although thorough business man, he pays attention to the finer things of life that make it worth living. He noted the beauties of St. Louis and the fact that ...s people were hospitable and Chesterfieldian. Mr. Gould has been abroad and ...as seen the beautiful cities of the Old World, and he knows what beauty is. ...e has been in the Prince of Wales' set ...nd has hobnobbed with the aristocracy ...he knows what it is to be Chester- ...ldian.

Of course St. Louisans know all of these things about St. Louis and themselves. They know that St. Louis is a great, ...ne, beautiful city and that they are ...ushing, energetic, enterprising, hospitable and Chesterfieldian, but they are too modest to say so. But when a man who knows says so they are bound blushingly to admit the facts.

TWO TARIFF OBJECT LESSONS.

Two excellent object lessons on the subject of protection are now being presented by the United States and France.

Harold Frederic, the correspondent of the New York Times, writes that under the protective tariff adopted by France in 1890 the trade of that country has fallen into desperate straits. Up to the time of the adoption of the tariff the French foreign trade showed a steady gain. Since then it has shown a heavy and constant diminution. The total falling off of imports and exports within four years has reached the sum of $250,000,000.

Under the McKinley tariff the United States was plunged into a condition of business depression that was marked by the decrease of trade, the consequent reduction of wages, strikes and the shutting down of factories and shops. Under the influence of a substantial reduction of the tariff we are just emerging ...rom business distress and are entering ...f prosperity.

...rience of every nation that ...proves that a high protective ...an instrument of oppression and ...blight on trade and industry.

...APPLES, FOR WHOM?

...patch appeared in yester- ...bout how cheap apples ... It appears that greenings ...5 cents a barrel. Farmers ...ared as low as 30 cents a ...ee for good varieties, or ... and packed. Let the ...ful buying apples at ... and ...ly

on the tree, giving him no trouble to pick or pack, is abusing the bounty of nature.

The theory of some dealers that apples are a luxury, and that the public demand for them does not increase materially even when there is a very big crop, is based on a false stand for big profits or none. It is because dealers want big profits or none that the housekeeper gets little or no benefit from big crops. And for that very reason the demand continues to be low. If growers and dealers would be contented with the prices that supply and demand would give them, the apple crop would go off their hands without difficulty. They would make what they were entitled to, and the public would be benefited all around.

By advice of counsel, the editor of the Post-Dispatch refrains from publishing at this time the abundant evidence he has at hand in refutation of some of the statements contained in the affidavit of Mr. S. S. Carvalho, filed in Judge Wood's court yesterday. It is sufficient to say at this time that Col. Jones' contract with Mr. Pulitzer specified that he should be "Editor of the World;" that in an affidavit filed in Paris by Mr. Pulitzer's counsel, Coudert Bros., in a suit at law, Mr. Pulitzer swore that he was not editor of the World, being physically incapacitated therefor; that in compliance with Mr. Pulitzer's written request Mr. C. H. Jones signed an affidavit, drafted by Coudert Bros., counsel for Mr. Pulitzer, and now on file in the Paris court, in which the fact that he was responsible editor of the World was duly set forth; that by reason of these two affidavits Mr. Pulitzer defeated a suit for damages instituted in Paris by Prince Colonna; that Mr. C. H. Jones has in his possession about 300 letters and telegrams addressed to him by Mr. Pulitzer as "Editor of the World;" that he remained Editor of the World and was paid his salary as such until Feb. 1, 1895, and that he ceased to be Editor of the World not by reason of any formal notice on Mr. Pulitzer's part, but simply by reason of his becoming on Feb. 6 Editor and Manager of the Post-Dispatch. In due time, after the issue in the pending suit has been decided, a sufficient number of Mr. Pulitzer's letters and telegrams will be published to abundantly satisfy the public on this point and also on other points contained in Mr. Carvalho's affidavit.

FOR SHORT CAMPAIGNS.

The Chicago Times-Herald has secured an expression of opinion favorable to a short Presidential campaign from seventy newspaper editors and declares its belief that 90 per cent of the voters would agree with them.

The estimated per cent in favor of a short campaign is low. The business men would be a unit on the subject. A Presidential campaign is a disturbing factor in business. It is a period of unrest, uncertainty and unnatural excitement. Its influence on the normal activities of the people and on business enterprise is deadening.

It is doubtful if any votes would be cast in favor of a long campaign except by the professional politicians and their parasites of every grade. The men who live by politics of course want a long campaign—the longer the better.

Our usual campaigns of four and five months are absurdly burdensome on the candidates and the people. The candidates are worn out and the people are talked to death. The whole country is exhausted. One month is sufficient for presenting the arguments and doing the canvassing. The rest of the time is spent in "damnable iteration," as Shakspeare calls it and in corrupt scheming and manipulation.

All the solid arguments can be presented and the legitimate work done in one month. Two months should be the outside limit. The middle of September is amply early for nominating conventions.

GOOD LITERATURE.

There is truth in the remark of the Rev. Dr. Boyd to the Evangelical Alliance that the Sunday-school library with its insipid religious novel is responsible for creating a taste for sensational reading.

The Alliance was discussing the question of how to regulate the reading of the young so as to keep them from reading pernicious books. Dr. Boyd emphasized his opinion as to the ill effects of the insipid Sunday-school book by saying that he had locked up his Sunday-school library and proposes to offer the young people of his church a collection of real literature without regard to whether it is secular or religious, for this distinction should be lost sight of in selecting profitable reading.

Dr. Boyd's conclusion is simply an affirmation of the danger of prejudice in literary censorship. To attempt to confine the reading of the young to a certain line, which is supposed to meet all the requirements of an arbitrary standard of religion and morals, is disastrous. It results in a deadly distaste for all books or a revolt which leads the reader to the surreptitious use of unapproved books with its invariable danger of extreme license.

But Dr. Boyd might have gone farther and declared that the false good books, the novel made to order for a distinctly religious purpose, is nearly as pernicious as the false bad book. It instils false ideas of life, the correction of which by experience is certain to undermine the foundations of faith and morality and to beget a contempt for all good books.

The only good literature is true literature, books written with an earnest purpose of presenting a faithful picture of human life and the facts of nature. No matter what the subject or with what phase of life it may deal if it is ...inated by fidelity to truth the ...day-school library which will attract readers and leave neither room nor taste for trash.

It is announced in a Republican organ that Boyd Winchester is out against Hardin in Kentucky, as if that were an important matter. It is a very long time since Mr. Winchester was elected to anything in Kentucky, and though he has never missed an occasion to advertise himself, he is still not in demand. His constituency did not keep him in Congress, and the only office he has been able to catch onto since his undistinguished congressional career was a Federal position obtained for him by Mr. Watterson.

It is argued that a State Convention in nominating United States Senators could be corrupted as easily as a Legislature. However, there is always an appeal from the convention to the people; there is no appeal from the Legislature. It is not an unusual thing for the people to rise against a bad man, regardless of party ties.

The next Republican national platform should be very simple. Two short planks are sufficient:

Plank 1. The consumer has no rights.

Plank 2. The debtor has no rights.

The two planks would please the majority of the Republicans and the second would win over some Democrats.

It is to be regretted that Missouri boys should be accused of the silly and ungentlemanly practice of hazing. The young men at the Columbia University certainly have intelligence enough to find amusement for themselves in something less foolish than the torture of an unsophisticated fellow-student.

Scully has become an American citizen. Now let there be an amendment to the Constitution compelling the impecunious titled husbands of rich American girls to swear allegiance to the eagle, under penalty of confiscation of the property of their wives.

Gentlemen with red whiskers are arraying themselves against the proposed plum-colored suits, because gold and plum color do not go together well. With so many barber shops closed on Sunday the objection has something of reason in it.

Dr. Mary Walker's colony of women who are to wear bloomers and work 135 acres of land upon which no man will be permitted to appear will be very lonesome even if their pants are of the best material and sweetest colors.

It is not likely that petitions or the favorable opinion of Judge Bradley will lead to setting up the whipping post in the District of Columbia. The Congress that should bring back this barbarism would be execrated for all time.

Gen. New has been overwhelmed with telegrams asking if Mr. Harrison has really withdrawn. Is this an expression of a desire that the ex-President should get out of the race or that he should stick?

Should Texas permit the prize fight she will be the only State with a Democratic majority that allows such meetings. And she will not permit them long, however the present case may turn.

Mr. Harrison's Methodist friends may or may not stand by him, but he knows well that even a Methodist amen may be drowned in the noise and clamor of a turbulent nominating convention.

Gen. Miles may be longing for another strike or he may be yearning to advance on Spain. It is certainly natural for a new and ambitious commander to desire to distinguish himself.

The base ball pennant for St. Louis has been put off another twelve months, but we mustn't judge the future by the past two years if we are to hope for something in '96.

The name of John McAllister Schofield would get a big round of applause if it should happen to be mentioned in the next Democratic National Convention.

Under the reduced tariff the Government's receipts are larger than its expenditures, even counting the waste suffered in the sale of gold bonds.

The contraction of the currency by large gold shipments will always be possible so long as Great Britain is permitted to dominate our finances.

The British crown is so heavy that it is seldom worn, but Wales would agree to keep it on for a month and even sleep in it if he could have it.

The comet may come and wipe out the earth, but there will still be in space the echoed hummings of numerous Presidential bees.

The title of Lieutenant-General goes out with Schofield. Nevertheless, the country is safe and the army will not fall to pieces.

It is possible that recent developments may incline the impecunious inmates of the Female Hospital to the cremation plan.

It is said to be but three generations from shirt-sleeves to shirt-sleeves, but Judge Murphy will make it longer.

Jehu Baker is doing well to talk silver to the Illinois Republicans. He is driving them in the right direction.

Chicago's shouts for free Cuba may be due to her idea that cane fields are more profitable than corn fields.

Mr. Zjegenhein as a candidate for Mayor would perhaps promise to look again for that $4,102.

Sympathy.

We are as harps that vibrate to a touch
From stranger hands, unconscious of the strings,
While the soul's slumbering echoes wake to life,
And through its halls responsive music rings.

...are the Davids to these harps of ours!
...learn the cunning of the instrument;
... to whom the gift has been de- ...
... whom our lives ...

WELL-KNOWN ST. LOUISANS.

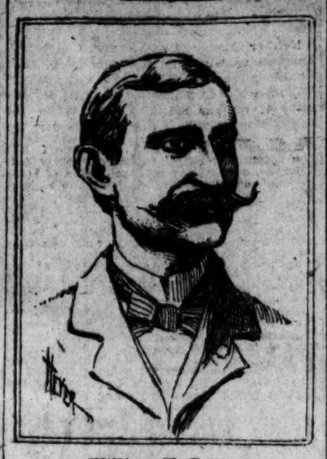

William H. Bryan.

William H. Bryan was born in Washington, Mo., in 1859. He was educated at the Washington University, and took his degree as mechanical engineer in 1881. For a young man Mr. Bryan has been remarkably successful. He has been for many years Secretary of the Engineers' Club of St. Louis, and is one of the Smoke Commissioners. He is also President of the Washington University Alumni Association. Mr. Bryan has constructed the heating and ventilating plant in the new City Hall.

MEN OF MARK.

Phil May of London Punch is said to be earning more money just now than any other artist in England.

Whitelaw Reid is not so well. His trip through Egypt did him great good, but he has lost some ground since coming back.

Rev. Moses D. Hoge of Richmond, Va., has been pastor of the Second Presbyterian Church in that city for fifty years. His congregation includes grandchildren of former members of his flock.

Miyako Yujiro, a Japanese journalist, has discovered that a famous Chinese poem written several centuries ago by Liu Ting Che bears a remarkable resemblance to "The Last Leaf," by Oliver Wendell Holmes. This is the highest compliment China has ever received.

Frederick C. Penfield, United States Consul-General at Cairo, Egypt, whose wife has just been decorated with the cordon of the Chefkat by the Sultan of Turkey, was for many years connected with the Hartford (Conn.) Courant. He was introduced to the consular service by ex-Gov. Waller of Connecticut when the latter became Consul-General at London.

Nasrulla Khan, son of the Ameer of Afghanistan, who recently recited a Mahometan prayer at St. Peter's tomb, is trotting about Europe with 7,000 pounds of baggage. He is accompanied by a brass bed, cooking utensils and other paraphernalia of royalty far from home. The Continent joins with England in dubbing Nasrulla a nuisance.

WOMEN OF NOTE.

Another inveterate tobacco smoker has died. This time it is a woman—Grandma Wright of Fulton County, Ill. She was born before Washington's first inauguration and is reported to have been addicted to the use of a pipe nearly all her life.

Says the New York Press: "Both Lillian Russell and Sarah Bernhardt declare that they are opposed to the use of bloomers, and it is expected that they will hold their opinions through thick and thin—Lillian, through thick, and Sarah through thin."

One of the few cities in the United States which employ a special instructor in geography in the public schools is San Francisco. The instructor, who has had a great success, is Miss Hattie B. Steele. She has a collection of more than 3,000 stereopticon slides, which she uses in her lectures.

The widow of Gen. George Crook, whose death has recently been reported, had been working since her husband's death on a memoir of his career which she hoped to have completed within a year. During the civil war Mrs. Crook was active in contributing to the needs of Southern soldiers in Northern prisons.

Mrs. Frances E. Benedict of Philadelphia, who has just died at the age of 60, was for years a well-known newspaper writer. She was one of the first to make a business of writing advertisements for the big dry goods houses. She was a member of the famous '76 Club of Philadelphia, and gave valuable assistance to the directors of the Centennial Exposition.

A COMMON EXPRESSION.

"Only a Matter of Time."

SUNBEAMS.

It Looked That Way—"Yes; I married beauty and brains." "Did you? Then you must be a bigamist."—Puck.

"Do you think he is after my money?" "Shouldn't wonder. He told me he was figuring on marrying you."—Life.

Percy: "Why, Charles, old chap, where's your watch?" Charles (playing with the ticket in his vest pocket): "Why—oh—I couldn't stand the beastly ticking—it shattered my nerves."—Tit-Bits.

Miss Watson: "That villain in your story is a perfect masterpiece. Where did you get the character?" Novelist: "I imagined a man possessed of all the forms of wickedness which my wife attributes to me when she is angry."—Vogue.

What do you ... of this previous existence theory?" ... it to be supported by ... man only

EXCESS OF RECEIPTS.

The U. S. Treasury's Balance for September Is Over $3,000,000.

Special to The Post-Dispatch.

WASHINGTON, D. C., Oct. 1.—The report of the Treasury Department for September bears out the forecast in the Post-Dispatch. The excess of receipts over expenditures for the month is $3,175,040.10. The total receipts for September were $27,549,678.05, and the expenditures, $24,374,637.95. The receipts for July were $29,069,697.89, and for August $28,952,686.70. The expenditures for July were $38,548,063.81, and for August $32,568,184.97.

GREAT GOOD EXPECTED.

Western States Deep Water Conference Opens at Topeka.

TOPEKA, Kan., Oct. 1.—The informal opening of the Western States Deep Water Conference was inaugurated at 2 o'clock this afternoon by serenades at the various headquarters.

At 4 o'clock Gov. Morrill called the first session to order. Organization will be effected and an address of welcome be delivered by Gen. J. C. Caldwell, one of the heroes of Gettysburg, and ex-Minister to Argentine Republic. This evening a public reception will be given. Wednesday will be full of speeches and Thursday will be the last day of the conference. One of the features of the meeting will be an oyster bake on the State-house grounds.

Among the well-knwon people who have arrived are ex-Gov. Hubbard of Texas, ex-Gov. Fishback of Arkansas, Congressman C. G. Burton of Missouri, Gen. Frances J. Heaney of San Francisco, ex-Congressman Sidney Clark of Oklahoma, J. D. Whelpley, editor of the San Antonio Express; Brusier Cameron, general manager of the Aransas (Tex.) Pass Harbor Company; A. L. Fitch of Omaha, Maj. A. M. Miller of the United States Army, the engineer in charge of Galveston harbor; Hon. J. D. Sayers, Congressman from Texas and Chairman of the Appropriation Committee of the last Congress, and Hon. G. E. Mann, Chairman of the Texas delegation.

Ex-Gov. Hubbard said to an Associated Press reporter: "I have no particular choice of harbors. There are enough products and water to give every port in Texas business. While I do not anticipate an immediate consummation of our hopes of securing concerted action, yet I venture the prediction that it is only a question of time when we will have unbroken ship interests to the markets of South America."

T. D. Mills of Las Vegas, N. M., says: "Do you know the difference in price of freight by water and by car is as 26 to 1 in favor of water?"

Sidney Clark of Oklahoma, who twenty-five years ago was a leader in Kansas politics, said: "I take it from the character of the representation here the conference will be productive of great good to the cause."

B. F. Frymeyer of Velasco, Tex., said: "At Velasco we have sixteen feet of water. We want trade with Latin America. I think this conference will be of great good."

MISSING MAN FOUND

And the Suspicion of a Dark Crime Removed From Two Lives.

LOUISVILLE, Ky., Oct. 1.—T. W. Bennett, who three years ago mysteriously disappeared from Clay County, Ill., has been found in this city, and the suspicion of murder which all that time had rested on two young farmers of Clay County has been removed.

Three years ago Bennett, who was quite a rover, took his home with James and Jacob McKinney near Sailor Springs. He had been a book canvasser, and had traveled over much of the South and West.

The McKinney brothers lived alone in a large, handsome house near the outskirts of the town. The boys were reputed to be rich. A strong friendship at once sprung up between them and Bennett, the latter being of a pleasant, jovial disposition and easily approached. He was a carpenter by trade and handy with tools. Besides, he could turn a hand at cooking, all of which recommended him to the brothers, who were in need of a cook, and much preferred a man to a woman. Bennett went to the farm as an all-round man, and everyone seemed to be pleased. While at the farm Bennett often went to the little town near by and made many acquaintances.

After remaining with the McKinneys for nearly a year, Bennett suddenly disappeared. Bennett left his trunk at the McKinneys' house, which seemed to add to the mystery. He had frequently told them that when he left he would not take his trunk, but would leave directions as to where to send it. Mystified by his strange disappearance, they looked high and low for some clew that he might have left, but were unable to discover anything. In the meantime it became a matter of public talk that Bennett had disappeared under peculiar circumstances, and it was not long before the finger of suspicion was pointed at the two brothers.

About this time another strange thing occurred to strengthen the suspicions against the brothers. The barn was burned. It was at once surmised that the brothers had burned the barn to hide some crime, and search was made in the wreck of the barn. Hidden among the ashes were found bones, which appeared to be human, and teeth that looked like they might also be human. Shortly afterward an old suit of clothes, which were identified by some of those who knew Bennett, were found in an old well. The evidence of the clothes and bones was thought to be final and convincing. The people of Sailor Springs were wrought to a frenzy and for some time there were rumors of a lynching. The brothers, feeling their innocence, felt no uneasiness until one night a mob attacked their house and started to take them out and hang them. The brothers begged so piteously and argued so forcibly that the mob weakened and they left without carrying out their intentions. This again aroused the public, and the authorities felt that something had to be done. They ordered the arrest of the brothers. The men gave bonds in the sum of $20,000, and were released pending their trial.

They at once began to make a search for the lost Bennett and spent a small fortune in doing so, but up to about a month ago could secure no trace of him. In the meantime Bennett was in ignorance of what his disappearance had brought about. The first he knew of it was about a year ago when a former companion, Bowers by name, wrote to him, saying that it was reported that he was dead and congratulating him on his being very much alive. A year ago Bennett returned to Louisville and married Miss Lulu Denman of Flora. He took up his residence at 340 Camp street. About four weeks ago he received a letter from one of the brothers and answered it. A week or so after the police authorities of Louisville received a request from Sailor Springs to look up T. W. Bennett, who was thought to be living in Louisville. Detectives located him at the address given. Word to that effect was sent to Sailor Springs and it was not long before a detective from that place came to call upon Mr. Bennett. He admitted that he was the man who had disappeared mysteriously from the farm three years before. The detective secured a picture of Bennett from his sister-in-law and went back to Sailor Springs.

The McKinneys, meantime, were overjoyed. At noon on Thursday last two fine looking men called at his house and asked for Bennett. They were told that he was at work at Eighteenth street and Broadway. They lost no time in reaching the place. The McKinneys were so glad to see their friend that they fell to weeping and laughing together. The whole story was told and the three returned to Mr. Bennett's home, where they took supper together. The brothers were compelled to get back to Sailor Springs by the next day, and they made arrangements to go that night. Bennett was to go along to show that he was alive, and his brother was taken to testify that T. W. Bennett was his brother. The McKinney brothers agreed to pay all of their expenses both ways. The party left Friday night.

Stole a Coop of Chickens.

A warrant was sworn out Tuesday by Henry Yuedde of 2513 South Seventh street, charging Jacob Huttinger with petit larceny. It is alleged that on July 21 last he

WOMEN AT HOME

Chemise With Embroidered Points.

Here is a very pretty chemise. It has the advantage, too, of being useful, inasmuch as its broad points of embroidery hang loosely over the stays and prevent these from getting soiled.

Rubbing Recommended to the Fleshy.

In the large cities middle-aged women throng the gymnasium and physical culture schools to learn how to reduce the too abundant flesh and keep off the rheumatism, which is often an accompaniment. The woman who does her own housework has most of her muscles called into exercise every day, and the danger with her is that they are overexercised; still much relief can be received by sponging every night after hard labor with the following inexpensive lotion: Two ounces of spirits of ammonia, two ounces of spirits of camphor, one and one-half cups of sea salt, one cup of alcohol and one quart of rain water.

Women Chess Players.

In the spring of 1893 a few women met informally and organized what is now known as the "Women's Chess Association of America." In January, 1894, they elected their officers. Their roll of membership is at present seventy-five, including a number of honorary members, selected from among the best women players in England and Ireland, the champion player of England, Miss Mary Rudge, and Mrs. Rowland, of Ireland, being among the number. For three years a game has been in progress between Mrs. Rowland and a member of the American Association and the issue is still uncertain.

Girls in Agriculture.

Minnesota papers speak with pride of the results achieved by the Girls' School of Agriculture in that State, said to be the only one in the country. It has been established for some time, and has sent young women into the world who will be valuable aids to the farmers lucky enough to win their educated hearts and hands. The students receive instruction in cooking, canning, sewing, dairying, fruit and flower culture, household chemistry and entomology, certainly good subjects for farmers' daughters and farmers' wives to know thoroughly.

Linen for Fall.

Linen is a fabric of note. To offset our dark blue alpaca let there be a pale blue corded linen, patterned with little white flowers and cut with a long rolling collar, like that of a youth's Tuxedo coat in front, and running behind into a square sailor cut—its material a white drilling. This jacket opens in front to disclose a frilled muslin dickey over four deep plaits of the linen. This fabric may be worn in sunny weather for a good six weeks yet, for fall droops not very rapidly to winter in these degenerate days, and snow is far away.

Manner of Using Buttermilk.

A simple and very efficacious bath for the face for the whitening and softening of the skin is buttermilk. First sponge off the face with very hot water, as hot as the skin will bear. Then bathe it freely in buttermilk, rubbing good into the skin. Sponge again with hot water, in order to remove a slight greasiness. Then plunge the face into a basin of cold water and wipe softly with a soft towel. That last plunge is to preserve the hardness of the skin. Hot water is bleaching, but also softening, tending also to produce wrinkles. The cold douche counteracts this and keeps the skin firm. It takes but a few minutes before retiring to perform the little rite on the altar of vanity, but the devotee is amply repaid by results.

Brunswick Stew.

This is a Virginia decoction and very palatable it is, too. A medium-sized chicken cut as for frying, a potato for each member of the family, two ears of corn cut from the cob, a generous handful of Lima beans and three nice round tomatoes. Salt and pepper to taste. The chicken is first parboiled and then the vegetables are added, and the whole cooked for an hour and a half longer. It may sound meagre, but it tastes good. It is served in a deep platter and the only other vegetable used is a dish of rice—this last not mushy, but where each grain stands out by itself.

Black Bean Soup.

Wash and soak over night in tepid water one pint of black beans. In the morning add four quarts of cold water and a ham bone; if you have not the ham bone one pound of salt pork can be substituted. Boil slowly until the beans are tender, adding more water as it boils away. Chop two hard-boiled eggs and a slice of lemon very thin; add a pinch of red pepper, mould a quarter of a pound of sausage meat into small balls and put into the soup (any meat can be used). A few herbs will improve it. This is very nice and good.

To Take Spots Out of Dark Cloth.

A cake of bark soap and a small piece of black cloth should always be on hand to take spots out of dark clothing. It is perfectly harmless, and will remove ordinary stains as well as benzine, which is both dangerous and disagreeable. Dip the cloth in warm water, rub it well with the soap, and in turn rub the spots with it. Sponge off the lather and you will probably see no traces of dirt.

THE DOCTOR'S ADVICE.

Please say in your daily medical column what I can do to obtain relief from neuralgic pains in the face and head.

Take a powder composed of three grains of acetanilide and two grains of monobromate of camphor every three hours.

About two or three hours after eating I am troubled with pain in the stomach and a general sense of discomfort. Will you please print a remedy?

You may obtain relief by taking a tablet containing two grains of pepsin and three grains of pancreatine after each meal.

Do you consider nux vomica a good remedy for dyspepsia? How should it be taken?

(1) Yes, particularly the nervous form. (2) Five drops of the tincture in water before each meal.

Will you please print directions for making a remedy for a cold in the head—something in powder form?

You can make a very good remedy by mixing equal parts of powdered camphor, borax and salt.

Please tell me what are the ingredients of Dobell's solution.

Carbolic acid, borax, bicarbonate of soda, glycerine and water.

LETTERS FROM THE PEOPLE.

The Exposition Season.

To the Editor of the Post-Dispatch.

The Exposition is altogether the feature of this town. I like it. Everybody likes it—city and country alike. It's an immense "ad."—draws like a fly blister and its shadow is not likely to grow less. But its session surely begins too soon; at least, two weeks. Plainly the season of the Ex. should commence not earlier than the 20th of September, continuing open forty days, and ending about Nov. 1. September is one of our hottest months. Many of our citizens are away, and those that are compelled to remain at home prefer to take chances at the suburban resorts to sweltering in the Exposition Building. The attendance for the past few (cool) evenings proves my assertion. If you will take the trouble to inquire you will learn that the admissions to the Ex. have never paid expenses for the two opening weeks. The profits have come thereafter, at least, so I am informed.

This communication is not in the nature of a "kick." I highly esteem the members of the Board of Directors, and possibly there is some reason why the season is set so early. If it is an oversight on their part let them partly remedy it by extending this season, say, a week or ten days. It will put money in the "Ex."-chequer, and besides delight all St. Louis and the surrounding country. Let's hear from your numerous readers on this subject.

St. Louis, Sept. 30. SILAS SANDERS.

A Poor Opinion of the Clergy.

To the Editor of the Post-Dispatch.

In your issue of the 24th inst. it was stated editorially that "ex-Gov. Waite complained that no preachers have condemned the Northern Pacific Railroad for stealing $70,000,000 from the Government." And the editorial ironically excuses the preachers on the ground that they "as well as legislators have to ride."

I have been a daily reader of the Post-Dispatch ever since its present editor took charge of it. In fact I followed you in your editorial peregrinations from the Republic to the New York World and from there to the Post-Dispatch, and I had about concluded that you were perfectly familiar with every branch of knowledge. But it may be that you do not know that at least ninety-nine-hundredths of the preachers don't know that the said steal was committed, and if they knew it and had the temerity to mention it in the pulpit their congregations would say they were Populists and fire them out.

Preachers are hired to preach what the churches want to hear, and the less a preacher knows about the current history of his country the better he is qualified to preach. The gold bugs have muzzled the press with their gold and the church has bent her pliant knees to Mammon.

WADE PRESTON.

Little Rock, Ark., Sept. 28.

A Lesson From History.

To the Editor of the Post-Dispatch.

It is a curious fact that in every financial panic of the past there has always arisen a political party in favor of debasing the coin or of some form of cheap money or repudiation more or less disguised. It is also worthy of note that prosperity has always been reestablished by the permanent defeat of the base money party and not by yielding to their schemes. The false money panic in England in ... presents many points of similarity to the condition of the United States to-day. ... Macaulay says of that period: The silver ... coin, which was the ... standard, was in a de... that time coin... by primitive meth... easy to clip... to such extent that by ... without any ... The great inst... passed, all ... ment of exchanges ... true measure of ... English nation in a quarter of a century by bad Kings and bad parliaments was equal to the misery caused in a single year by bad crowns and bad shillings.

The Government sought to remedy the evil by improving the coinage. The new pieces were no longer struck by hand but were turned out by machinery. The shape being exactly circular and the edges inscribed, clipping was no longer possible. But the remedy did not work. The old hammered pieces and the new milled coin being alike receivable for all dues, it was found that the perfect coin disappeared from circulation. Nobody cared to settle a debt with 12 ounces of silver when he could do it with 9. In other words the good and bad money being on the same footing, the good money was driven out and hoarded and the bad alone remained in circulation. It was soon recognized that the only effective remedy would be to retire all the bad money, recoin it and make the perfect money alone a legal tender.

It was at this point that the demagogues arose and demanded that the standard of the new coin should be lowered to harmonize with the clipped money in circulation and that the new shilling should only contain 9 pence instead of 12 pence of silver. They succeeded in raising a large party in favor of this doctrine composed of thousands who were anxious to settle their debts at 75 on the £100, other thousands of honest but dull-minded people who really believed in the curious fallacy that the Government could make 9 pence of silver equal in value to 12 pence of silver by simply stamping and calling 9 pence a shilling. England was threatened by this proposition with an act of wholesale confiscation and repudiation in favor of the debtor class. The very agitation of such a measure backed as it was by a large party, was a severe shock to credit of every description; the panic was greatly aggravated and the sufferings of the people became intense. The agitators used very distress which they had helped increase as an argument why the people should adopt their nefarious scheme as the only way to restore prosperity. When it came the great issue in the election arose and I propose the sufferings of the people were incited to rise up and strike down money power and the statesmen who were standing firm for honest money, the genius of the great ministers of finance, Sir Isaac Newton, Locke and Lord Liverpool, was equal to the crisis. With heroism and unparalleled eloquence they fought the fight for honest money and won. The issue was carried that the standard of money should not be altered in weight or denomination. Within a few days, says Macaulay, there was a notable improvement in trade, the mines turned and great quantities of the precious money and of gold began to come in from thousands of strong hoards. The dead corpse of public credit had been revivified by the nation's honesty. Credit arose and stood upon its feet. Public credit on this deep and solid foundation of national honesty has been built the most stupendous fabric of England's commercial prosperity. How true it is that honesty is the best and the only policy for nations as well as individuals.

WADE PRESTON.

St. Louis, Sept. 12, 1895.

Petty Tyranny in the School.

To the Editor of the Post-Dispatch.

In the Adams School they have a petty and tyrannical rule that a child ... allowed to go out in school hours ... the wants of nature unless a written ... has been brought from home stating that the child is not well or requires purgative. This rule is enforced strictly against the boys the girls.

Now I can understand how it is to teachers to have children at all times without any need to play or rest a little time to themselves, and this should not be made the subject which can see help injuring in the children. From my own experience I know that one of the school ... has to contend ... against in the immaturity of the

LACK MEN TO BE DISFRANCHISED.

...e Policy Determined On by the Whites of South Carolina.

...TILLMAN'S PROGRAMME.

Will Be Carried Out Without a Hitch in the Constitutional Convention.

...ial to The Post-Dispatch.
...OLUMBIA, S. C., Oct. 1.—Both Tillman ...Irby and every other white man in the ...vention are agreed that the time has ...e to disfranchise the negro forever. It ...o be done openly and without conceal...ent. A national Republican victory might ...e followed by a force bill that would en...orce a negro government upon South Caro...na again, and the bristle of bayonets and ...e rumble of cannon wheels. Tillman and ...by are willing that the representation of ...e State in the House of Representatives ...all be reduced in proportion to the number ...f voters cut off by the new plan of an edu...ational test aimed at the blacks. They are ...lso united in the thought that it would be ...adness to educate negro voters in the fu...ure, because that would simply undo the ...esent scheme to secure white supremacy ... politics.
...t is as clear as daylight that there is no ...pe for the negro in this State, unless the ...lanthropy of the country comes to his ...cue. The educational qualification clause ...l be adopted. There is not the slightest ...bt of that. Six negro votes against 154 ...e votes will cut a small figure in the ...ention. The fact is that South Carolina ...init on this point. There can never ... be a negro Legislature here. This ...tion will settle that.
... Carolina has seven votes in Con... but Tillman, Irby and other leaders ...ly acknowledge that the State is will... to have its Presidential vote cut down ...ve if it must choose between that and ... rule of the negro majority.
...ople in the North and West must not ...ose that the work of securing white ...emacy is being done behind closed ...s, or in the dark. The South Carolin... are perfectly frank. To them the ...e Government is at this moment a much ...important matter than the national ...ernment, and they would rather have ...naller voice in national affairs and abso... white supremacy in State affairs. It ...recognized by Tillman that the action of ...s convention means a certain loss in ... electoral college, but that side of the ...se has been thoroughly discussed from ...e end of the commonwealth to the other, ...d the situation is accepted with scarcely ...dissenting voice.
...This Tillman movement is an uprising of ...he white farmers, the plain people. Its ...main object is the destruction of power of ...he old Bourbon aristocracy, known as the ...Conservative party. When the Bourbons ...ere in control the negro was prevented ...om voting largely by fraud or intim...dation. ...With the new agrarian movement has come ... desire for an open, candid legal attitude ...n the negro question.
...The negro is to be disfranchised, but ... is to be done in broad daylight, with no ...ypocritical pretenses. One of the principal ...harges of the Republican party is that ...es like South Carolina will not allow the ...o to vote, and yet insist upon having a ...esentation in Congress and the Electoral ...te based upon electors who do not ... That charge cannot be made in the ...re, for South Carolina will relinquish ... seats in Congress if necessary.
...ere will be a tremendous struggle ...e convention.
...legate Elerbe introduced a resolution ...iding for an adjournment on Friday ... Jan. 14 next. With the Committee on ...age at a dead-lock on the registration ...se, this would be a defeat for Tillman ... would put the control of the election ...chinery designed for the disfranchise...nt of the negroes out of the hands of the ...illman legislature.
...The resolution was made a special order ...r noon, when Tillman will demonstrate his ...astery or lose much of his prestige. If ...e convention adjourns, the disfranchise...ent of the black race will simply be post...oned. It is inevitable.

GOTHAM'S NEW BRIDGE.

...borings Have Found Solid Rock for the Foundation.

...pecial to The Post-Dispatch.
NEW YORK, Oct. 1.—It has just leaked ...ut that borings for the proper foundation ... the proposed new Brooklyn bridge ...found solid rock at a point not covered ...ompeting Uhlman franchise, which ...atest obstacle to the new pro... test secrecy was maintained ... importance of the "find," ... one last week. This prob...ably ... the question in favor of ... the building of the new bridge.

HEIR TO $50,000.

...efore He Died Mrs. Patterson's Sweetheart Left Her His Fortune.

LOUISVILLE, Ky., Oct. 1.—Mrs. M. E. Patterson, a milliner of this city, has fallen heir to property worth $50,000, bequeathed her by her betrothed, C. H. Lyford of Denver, Colo., who died in August. They were engaged to be married six years ago and Lyford went West and made his fortune in mining.

MAHONE PARALYZED.

The Recovery of the Virginia Ex-Senator Is Considered Doubtful.

WASHINGTON, D. C., Oct. 1.—Ex-Senator ...hone of Virginia is suffering from a se... stroke of paralysis, and his recovery ...doubtful. His right side, arm and leg are ...alyzed, and he cannot speak. The ...'s family have been summoned.

...grandest service ever bought by a St. ...irm is the magnificent gold-mounted ...rvice, with dessert plates, shown in ...indow. J. Bolland Jewelry Company, ...th and Locust.

Coinage in September.

WASHINGTON, Oct. 1.—The monthly ...ment of the directors of the Mint show ...age during the month of September as ...ws: Gold, $7,543,572; silver, $473,160; mi...oins, $61,414. Total coinage, $8,078,653.

...FORM IN TOBACCO

...MAIL POUCH
...o Chemicals
...ne Neutralized
...Quaking
...ssert Palpitating
...No Dyspeptic ...iching

NOT A SOLOMON.

Judge Duffy Does Not Know to Whom a Child Belongs.

Special to The Post-Dispatch.
NEW YORK, Oct. 1.—Of the few facts in this case, which are admitted by everybody, the most important is the following advertisement, printed Monday morning, Sept. 16:

FOR ADOPTION—A pretty little girl, 5 years; none but responsible parties need answer. A. P., Box 278, World.

The second undisputed fact is that, as the result of this advertisement, Mrs. Benj. Applegate of No. 310 Fifty-third street, South Brooklyn, met Mrs. Wm. Hunt of Vandam street, Long Island City, in the Flatbush Railroad Station a week ago last Saturday and there handed over to her a beautiful child. The third undisputed fact is that Mrs. Applegate brought Mr. and Mrs. Hunt before Judge Duffy in Long Island City yesterday, charging them with kidnapping her daughter, Edna Ray Applegate.

First, the story of Mrs. Applegate, middle-aged, eminently respectable, in rustling silk, very tearful: "I'm the wife of a sea captain," said she to the Judge. "We have four children and are well off. A woman I know, a Mrs. Bennett, who has several children and little money, came to me about Sept. 13, and, showing me an advertisement, said she had received many letters from various parts of the country, but one from Mrs. Wm. Hunt of Long Island City pleased her best. She said she wanted to give up her 4-year-old child. But as she was going immediately to Tennessee to stay a few weeks and as she was not certain whether Mrs. Hunt would treat the child well, she asked me if I would not send Edna there to board for a few weeks. I agreed and took Edna to the Flatbush station-house, and gave her to Mrs. Hunt to board for a week. After a few days I would not stand it and went and demanded my child. I told her the circumstances, but Mrs. Hunt was very cruel to me. She and her husband called me all sorts of names and refused to let me kiss Edna. I offered payment of a week's board, which they at first accepted and then gave back. My child was born at Tompkins, Rockland County."

James Applegate testified that he was the father of the child. Then there were Mrs. Applegate's sister, Mrs. Hopkins, who swore she was present when Edna was born, and little Myraud Applegate, who identified Edna as his sister.

Mrs. Hunt now took the oath and told her story. "Mrs. Applegate called upon me Friday, Sept. 20, in answer to a letter I had written, answering the advertisement. She told me that she had got twenty-seven letters in reply to her advertisement and that mine was the first she had answered. She told me that she had four children of her own and one she had adopted. She said she adopted this child when it was a year and a half old, paying $50. She said the child's mother ran away with another man a few days after the adoption. She arranged with me to meet her in Flatbush Station and, when I met her, she handed over the child and promised to come the following Thursday and sign the papers. She did come, but demanded the child back. I had been questioning the child and had found out from her that she knew that Mrs. Applegate was not her real mother."

Annie Gardner swore that she was a servant to Mrs. Hunt, that she had heard Mrs. Applegate talk to Mrs. Hunt, and that Mrs. Hunt's testimony was a correct report of what she said. Further, she too had talked to Edna, and Edna had told her that Mrs. Applegate was not her mother.

All this time there had been the greatest excitement in the courtroom. Mrs. Applegate had been weeping and appealing to Edna and Edna had been now weeping and clinging to Mrs. Hunt, now trying to break away and go to Mrs. Applegate. An idea struck the puzzled Judge. He leaned over the desk and beamed on the little girl.

"Tell me, little girl," he said, "is that lady there your mother?" and he pointed at Mrs. Applegate.

The child looked at Mrs. Applegate, who stretched out her arms. Then the child cried:

"No! No! she is not my mamma."

"I don't know what to do," said the Judge, throwing himself back in his chair.

TO SUPPLANT THE TROLLEY.

An Invention Which Seeks to Supply the Current by the Rails.

Special to The Post-Dispatch.
NEW YORK, Oct. 1.—J. H. Guest, a former Brooklynite, but who now resides in Boston, is at the Clarendon Hotel with an invention which he claims will do away with the overhead trolley wires. He came all the way from the Hub so that his native city would have the advantage of trying his invention first. The current is supplied by rails to the cars, and at the same time makes a block system. As soon as the car is off a section of the track the current is killed and it is made safe for the crossing of horses and people. The system can be used upon the elevated roads. Mr. Guest intends to see all of the trolley road presidents and will also submit his plans to the bridge officials as well as the men who run the "L" roads.

BUSINESS IS ACTIVE.

Small Bills and Silver Wanted in Exchange for Large Bills.

Special to The Post-Dispatch.
NEW YORK, Oct. 1.—Treasury officials regard applications for small bills and silver dollars at the Sub-Treasury in exchange for large bills as a sure sign of business activity. Yesterday $613,000 was taken in currency transfers, mostly for New Orleans. This is the largest day's demand thus far this season, and seems to indicate that the crop movement, while late, will be fully up to the average.

UNDER A SPANISH GRANT.

Peralta's Heirs Lay Claim to 12,000,000 Acres in Arizona.

WASHINGTON, D. C., Oct. 1.—A suit to recover 12,000,000 acres of land in Northwest Arizona will shortly be filed against the Government by the heirs of Juan Peralta. The claimants, who are well-known citizens of New Orleans, aver that their ancestor, an officer in the Spanish army, was granted this land by the Spanish Government at the close of the last century, before the acquisition of the Southwestern territory by the United States.

Tax-Payers' Last Chance.

Collector's Office, North Wing of Court House, Monday, Sept. 28, 1895.

This is the last week, positively, in which taxpayers can receive the benefit of the 8 per cent rebate on city taxes.

This opportunity expires Tuesday, Oct. 1, 1895. HENRY ZIEGENHEIN, Collector.

WANT TO STOP WORK.

Two Thousand Men in the Massillon (O.) District Dissatisfied.

COLUMBUS, O., Oct. 1.—A special to the Dispatch from Massillon says 2,000 miners stopped work. They want 60 cents and operators want to pay 60, but the two disagree as to the plan of fixing the rate. These miners are disposed to leave the United Mine Workers of America, who are in happy touch as to prices with operators in four States, and the latter are not in sympathy with the Massillon men's step.

ONLY $4 PER TON

For the furnace size of our Pittsburg Crushed Coke. Stove sizes $4.50 per ton. A perfect substitute for Anthracite coal in furnaces and stoves; a charming fuel for grates; 50 per cent cheaper than Anthracite; almost as cheap as common coal. Much cleaner and easier handled.

DEVOY & FEUERBORN COAL AND COKE CO., 315 North Seventh street.

Dr. Talmage Goes to Ohio.

NEW YORK, Oct. 1.—The Rev. T. DeWitt Talmage will leave Brooklyn at once for Ohio, where he will return on Saturday next in time to reach his farewell sermon at the ... Avenue Presbyterian Church on ... ening.

...A useful Dresden lamps in large ... and styles. J. Bolland

THE UNION

BEFORE YOU BUY

A Suit or Overcoat be sure and see what we have. We are very positive we can please you both in quality and price, because our line is the Newest, the Best, and, the most important of all, THE LOWEST PRICED.

SEE THESE:

All-Wool, Cassimere or Cheviot Suits or Overcoats, the kind that wear well, look well and fit well, others ask $15. The Union Price $10

Handsome Suits and Overcoats, handsome styles, handsome finish and make and handsome fit, others ask $20. The Union Price $15

Superb Suits and Overcoats, the cream of fashion, exclusively stylish, can't tell them from the made-to-order kind at $40, others ask $25. The Union Price $20

Also ask to see our very fashionable line of Suits and Overcoats at from $25 to $45. They are the highest acme of fine clothing.

"GOOD THINGS" in abundance in our Gents' Furnishing Department. Our $1.50 Hat has taken St. Louis by storm, in Fedoras or Derbys.

WE CLOSE AT 6:30 P. M.

Your Money Refunded if Goods Are Not Satisfactory

THE UNION

720—OLIVE ST.—722

THE TWO TAYLORS

Set a Tennessee Audience Wild in Yankee Doodle and Dixie.

NASHVILLE, Tenn., Oct. 1.—More than 3,500 people greeted Alf and Bob Taylor tonight in their new creations, "Yankee Doodle" and "Dixie," and the two distinguished brothers made a most decided hit and fairly captured the large and enthusiastic audience. Patriotism and pathos, eloquence and wit marked the play and elicited round and round of genuine and hearty applause and a great success was scored. Gen. W. H. Jackson introduced the speakers.

Majestic Ranges and Radiant Home Base Burners, cash or time, at Ingalls', 1103 Olive street.

Kansas Prairies Afire.

INDEPENDENCE, Kan., Oct. 1.—Prairie fires are raging in the territory south of here. The late rains have caused the vegetation to grow very rank and the territory is covered by an immense growth of grass, reaching in some places as high as 8 feet. The frosts of the last week have caused the grass to begin to die. It is feared that loss of life and property will result.

There's a Wonderful Difference

In teeth. On some the enamel is very thin. The tendency of SOZODONT is to strengthen and whiten this delicate sheathing, and also to impart fragrance to the breath.

Mill and Wheat Burned.

RED CLOUD, Neb., Oct. 1.—The Red Cloud roller mill, elevator and warehouse, one of the largest plants in the State, were totally destroyed by fire last night. The loss will amount to $40,000, with $20,000 insurance on buildings and machinery. About 5,000 bushels of wheat in the elevator were also burned.

Mrs. Winslow's Soothing Syrup for

Children teething relieves the child from pain. 25c.

Mutilated by a Joiner.

Special to The Post-Dispatch.
ST. CHARLES, Mo., Oct. 1.—Louis Wahlbrink, an employe of the Graslaub Furniture Company, had the fingers of his left hand seriously cut and the second finger of his right hand pulled out of its socket yesterday while working on a joiner.

One Fare for the Round Trip

TO ST. PAUL AND MINNEAPOLIS.

The Burlington Route will sell tickets to St. Paul and Minneapolis at one fare for the round trip, Sept. 30 and Oct. 1, good returning until Oct. 31. City office, southwest corner Broadway and Olive street.

Chance for Chapleau.

OTTAWA, Ont., Oct. 1.—Gov. Chapleau of Quebec has been offered a seat in the Dominion Cabinet. He was Secretary of State in Sir John Thompson's Government, but resigned owing to a misunderstanding with his colleagues. He is the strongest French Canadian politician in Quebec.

TOO THIN?

Why Not Put on Flesh?

Why Not Take Loring's Predigested Fat Making Fat-Ten-U and Corpula?—These Foods Rejuvenate Worn-Out Men and Women—They Impart Vigor—They Give Health and Plumpness.

Dr. Hartley W. McMahon writes: "In a long general practice I have never found another remedy which imparted strength and repaired wasted animation so quickly and so completely as Corpula and Fat-Ten-U Foods. In cases of thinness unaccompanied by brain and nervous exhaustion they make flesh rapidly and permanently. Where such exhaustion exists they build up 'all run down' men and women in a way that is truly wonderful."

Mina Wesley Thomas, Cass avenue, near 12th street, writes: "I was run down and very thin. I took Corpula and Fat-Ten-U Foods five weeks. They gave me strength and vigor, made me 20 pounds heavier and developed my bust nicely."

Bessie Thayer Bestworth, Hawthorne avenue, near O'Fallon Park, writes: "In seven weeks Loring's Predigested Corpula and Fat-Ten-U Foods gave me a gain in weight of nearly fifty pounds and gave me a plumpness of form such as had never been mine before, developing my bust and making my thin neck round and smooth."

Caroline De Muth Lastrange, Lafayette avenue, near Grand, writes: "Our physician prescribed for my husband, Captain Lastrange, of the steamer Mississippi, Loring's Corpula and Fat-Ten-U Foods. He was in very bad shape from nervous exhaustion. In four weeks he gained in flesh 23 pounds and his is in all ways so vigorous in action, in appearance and in reality that he seems to be fifteen years younger than he was."

Price of Corpula, $1.00 per package.
Fat-Ten-U, $1.00 and $2.00 per package.
One month's treatment by mail, $2.00.

WHOLESALE AGENTS.

MEYER BROS. DRUG CO.

LORING & CO., General Agents.

Chicago—Department 31, No. 113 State st.
New York—Department 48, No. 42 W. 22d st.

OFFICE Harrison-Berry Com. Co., St. Louis, Oct. 1, 1895.—A meeting of the stockholders of the Harrison-Berry Commission Co. is hereby called to be held at the office of the company in the Chamber of Commerce Building on Wednesday, Dec. 4, 1895, at 9 a. m., to vote on a proposition to be then and there submitted to increase the capital stock of the company from ten thousand dollars, its present authorized capital, to twenty thousand dollars.

W. B. HARRISON,
ALBERT L. BERRY,
ARTHUR P. RICHARDSON,
All of the Directors.
4482

ESTATE of Maria J. Heitkamp, Deceased—Notice is hereby given that letters of administration de bonis non, with the will annexed, on the estate of Maria J. Heitkamp, deceased, were granted to the undersigned by the Probate Court of the City of St. Louis, on the twenty-eighth day of September, 1895.

All persons having claims against said estate are required to exhibit the same to the undersigned for allowance, within one year after the date of said letters, or they may be precluded from any benefit of said estate, and if such claims be not exhibited within two years from the date of this publication, they will be forever barred.

Dated this first day of October, 1895.

B. JOSEPH HEITKAMP,
Administrator d. b. n., c. t. a.
4480

ESTATE of Emil Wachter, Deceased—Notice is hereby given that letters testamentary on the estate of Emil Wachter, deceased were granted to the undersigned by the Probate Court of the City of St. Louis, on the 27th day of September, 1895.

All persons having claims against said estate are required to exhibit the same to the undersigned for allowance, within one year after the date of said letters, or they may be precluded from any benefit of said estate, and if such claims be not exhibited from the date of this publication,

September, 1895.
C...

ST. LOUIS WEEK . . . EXPOSITION!
. . . AT THE
100,000 Visitors from Adjoining States will Throng the Building Next Week. This is the Golden Opportunity for the People of St. Louis and Vicinity.

Four Concerts Daily By . . . . Sousa's Unrivaled Band.

Macart's . . . Great Dog and Monkey Circus At 2:45 and 7:45.

Cooking Demonstration at 3 by Miss Bedford, Subject: "Soups and Macaroni." Art Galleries—Indian Camp—State Fruit Exhibit—New Attractions. THIS IS CATHOLIC KNIGHTS OF AMERICA DAY

SMALL HALL! Till's Royal English Marionettes. Aladdin's Wonderful Lamp. Gorgeous Electrical Transformation Scene. ADMISSION, 15c; Children, 10c.

General Admission, including Seats for Concerts and Circus, 25c. Children over Four and under Ten, 15c.

SPECIAL SALE —OF— DRAWING INSTRUMENTS

30 per cent discount on all grades of instruments.

Give us a call before purchasing.

A. P. ERKER & BRO., Opticians, 608 Olive Street.

AUCTION SALES.

DAILY AUCTION

Of Fine Furniture, Pianos, Bric-a-Brac, Japanese Rugs, Oriental Ware, Watches, etc.

DON'T MISS IT.

R. AARONS & CO., Gen'l Auctioneers, 812 Olive St., Opp. Post Office.

Sale begins 9 a.m. daily. Outside sales solicited

LEGAL.

SHERIFF'S SALE—By virtue and authority of a general and special execution issued from the office of the Clerk of the Circuit Court of the City of St. Louis, returnable to the October Term, 1895, of said Court, and to me directed, wherein Fox Brothers Manufacturing Company, a corporation, is plaintiff, and Emil E. Henner and George E. Henner, co-partners under the firm name and style of Henner Brothers, W. R. Cottrell, Chas. Theuner, Edward Gale, Hattie E. Gale, Louis Wolbrink, Amelia Henner and Elsie Gisel are defendants, I have levied upon and seized the following described real estate, situated in the City of St. Louis and State of Missouri, and charged with the execution and lien on which this action is founded, and described in said execution as follows, to-wit:

The two-story brick dwelling house and the lot of land on which the same is situated, which said lot is the east half of lot numbered 13 of city block No. 3829 of said city, the said lot having a front of 50 feet on the north line of Maple avenue and a depth northwardly of 155 feet, more or less.

The two-story brick dwelling house and the lot of ground upon which the same is situated, said lot of ground being the east half of lot numbered 11 in city block No. 3829 of said city, the said lot having a front of 50 feet on the north line of Maple avenue and a depth northwardly of 155 feet, more or less.

The two-story brick dwelling house and the lot of ground on which the same is situated, said lot being the west half of lot numbered 11 of city block No. 3829 of said city, which lot has a front of 50 feet on the north line of Maple avenue, and a depth northwardly of 155 feet, more or less.

The two-story brick dwelling house and the lot of land on which the same is situated, which said lot is the eastern part of lot numbered 15 in city block No. 3829 of said city, which said lot has a front of 50 feet on the south line of Horton place and a depth southwardly of 155 feet, more or less.

The two-story brick dwelling house and the lot of ground on which the same is situated, which said lot is the eastern 40 feet 10½ inches of lot numbered 15 of city block No. 3829 of said city, which said lot has a front of 40 feet 10½ inches on the north line of Maple avenue and a depth northwardly of 155 feet, more or less.

And I will, on Monday, the 14th day of October, 1895, between the hours of 9 o'clock in the forenoon and 5 o'clock in the afternoon of that day, at the east front door of the Courthouse, in the City of St. Louis, State of Missouri, sell, at public auction, for cash, to the highest bidder, the above described property to satisfy said execution and costs.

HENRY TROLL,
Sheriff, City of St. Louis, Mo.
St. Louis, Mo., Sept. 14, 1895. 4413

SHERIFF'S SALE—By virtue and authority of a general and special execution issued from the office of the Clerk of the Circuit Court of the City of St. Louis, returnable to the October Term, 1895, of said Court, and to me directed, wherein George Stegle is plaintiff and Albert T. Cook is defendant, I have levied upon and seized the following described real estate, situated in the City of St. Louis and State of Missouri, and charged with the mechanics' lien, on which this action is founded, and described in said execution as follows, to-wit:

A lot of ground in block 4466 of said city, fronting 20 feet on the east line of Newstead avenue, having a depth eastwardly between parallel lines of 125 feet to a private alley 13 feet wide, the south line of said lot being parallel with and 54 feet north of the north line of St. Louis (formerly Aggregate) avenue, together with a certain two-story brick dwelling building known as 3904 Newstead avenue, situated thereon; and I will, on Friday, the 4th day of October, 1895, between the hours of 9 o'clock in the forenoon and 5 o'clock in the afternoon of that day, at the east front door of the Court-house, in the City of St. Louis, State of Missouri, sell, at public auction, for cash, to the highest bidder, the above described property to satisfy said execution and costs.

HENRY TROLL,
Sheriff, City of St. Louis, Mo.
St. Louis, Mo., Sept. 10, 1895. 4396

SHERIFF'S SALE—By virtue and authority of an execution, issued from the office of the Clerk of the Circuit Court of the City of St. Louis, returnable to the October term, 1895, of said court, and to me directed, in favor of M. P. Smith, plaintiff, and against M. P. Edwards, defendant; I have levied upon and seized all the right, title, interest, claim, estate and property of the defendant above named, of, in and to the following described real estate, situated in the City of St. Louis and State of Missouri, and described as follows, to-wit:

Lot 15.in block [illegible] of said city, the said lot being a part of the Laclede Race Track Addition of the [illegible], being in city block No. [illegible] a front of 25 feet on [illegible] also a rectangular [illegible] said city and State [illegible] west side of Tower [illegible] feet, to the south [illegible]

[illegible]TOBER, 1895, [illegible] in the forenoon [illegible] of that day, at the [illegible], in the City [illegible] sell at public [illegible] for cash, all the [illegible] state and property [illegible] said execution [illegible]

HENRY TROLL,
Sheriff of the City of St. Louis.
St. Louis, Mo., Sept. 19, 1895. 4426

ASSIGNEE'S NOTICE—Notice is hereby given to the creditors of George W. Child, that on the 2nd day of October, 1895, at the opening of court, or soon thereafter as counsel can be heard, I shall apply to the Circuit Court of the City of St. Louis, Mo., from No. 2, inc., a discharge from my trust as assignee of [illegible]

$15 Gold-Filled Watch, Hunting or open face, gents' or ladies'. This is the best bargain in the city. Phil Frech Watch and Jewelry Co., 807 N. 6th St.

SCHOOLS AND COLLEGES.

MONTICELLO Opens the 26th Year Sept. 23. Full and Superior Faculty. Departments for English, Latin, Greek, German, French, Science, Music, Art. Address MISS H. S. HASKELL, Prin., Godfrey, Ill.

LEGAL.

SHERIFF'S SALE—By virtue and authority of an execution, issued from the office of the Clerk of the Circuit Court, City of St. Louis, returnable to the October Term, 1895, of said Court, and to me directed, in favor of Laura B. Hastings, plaintiff, and against John B. Hennessey, Peter A. Rugg and Angelo Parato, defendants, I have levied upon and seized all the right, title, interest, claim, estate and property of the defendants above named, of in and to the following described real estate, situated in the City of St. Louis and State of Missouri, and described as follows, to-wit:

Beginning at the southwest corner of Fourteenth and Papin streets, thence westwardly along the south line of Papin street twenty-nine feet one and a quarter inches, thence southwardly at right angles to Papin street one hundred and forty feet, more or less, to a twenty foot alley, thence eastwardly along the south side of said alley seventy-two feet, more or less, to Fourteenth street, thence northwardly along the west side of Fourteenth street one hundred and forty feet, more or less, to the place of beginning; also lot number twenty-one of Forest Park Boulevard Subdivision and in city block No. 3919 east, fronting fifty feet on the north side of Forest Park Boulevard with a depth northwardly of one hundred and eighty-two feet and seven inches, more or less, to an alley; also a certain lot of ground in city block number one hundred and ninety-six, bounded and described as follows: Beginning on the south line of Market street thirty-five feet from the northeast corner of said block, running thence westwardly along the south line of said Market street twenty-eight feet, thence south and parallel with Ninth street one hundred and thirty-five feet to an alley, thence east along the north line of said alley twenty-eight feet, thence north and parallel with Ninth street one hundred and thirty-five feet to the place of beginning; and I will, on Friday, the 4th day of October, 1895, between the hours of 9 o'clock in the forenoon and 5 o'clock in the afternoon of that day, at the east front door of the Courthouse, in the City of St. Louis, State of Missouri, sell at public auction, to the highest bidder, for cash, all the right, title, interest, claim, estate and property of the above named defendants of, in and to the above described property, to satisfy said execution and costs.

HENRY TROLL,
Sheriff of the City of St. Louis.
St. Louis, Mo., Sept. 10, 1895. 4400

TRUSTEE'S SALE—Whereas, Patrick Bradley and Alice Bradley, his wife, by their certain deed of trust, dated the 4th day of August, 1892, and recorded in the Recorder's office of the City of St. Louis, State of Missouri, in book 1111, page 97, conveyed to the undersigned trustee the following described real estate situate in the City of St. Louis and State of Missouri, described as follows, to-wit: "And being the same property acquired by Agnes Mallon, from Charles Bobb and recorded in book 464, page 56, of the Recorder's office of the City of St. Louis, being lot No. twelve (12), city block No. 3654 and bounded as follows, to-wit: Beginning at a point two hundred and ninety-nine (299) feet west from the n. w. cor. of Warne av. and North Market st., thence west twenty-five (25) feet, thence north one hundred and twenty (120) feet, thence east twenty-five (25) feet, and thence south one hundred and twenty (120) feet, bounded on the north by alley, south by North Market st., west by lot 13 and east by lot 11 of said block in trust to secure the payment of certain notes in said deed specified, and, whereas, ten of said notes have become due and payable and remain unpaid, now, therefore, at the request of the legal holder of said notes, and in accordance with the provisions of said deed of trust, the undersigned will, on

WEDNESDAY, THE 2D DAY OF OCTOBER, 1895, between the hours of 9 o'clock in the forenoon and 5 o'clock in the afternoon of said day, at the east front door of the Court-house in said City of St. Louis, proceed to sell at public vendue to the highest bidder for cash the above described property to satisfy said notes and the costs and expenses of executing this trust.

CHARLES K. MADDEN, Trustee.
St. Louis, Sept. 11, 1895. 4404

SHERIFF'S SALE—By virtue and authority of an execution issued from the office of the Clerk of the Circuit Court, City of St. Louis, returnable to the October term, 1895, of said court, and to me directed in favor of S. Birkenwald and K. Birkenwald, partners as S. Birkenwald & Co., plaintiffs, and against Gustave Kunzeuelle, defendant, I have levied upon and seized all the right, title, interest, claim, estate and property of the defendant above named, of, in and to the following described real estate, situated in the City of St. Louis and State of Missouri, and described as follows, to-wit:

Lot 16, in city block No. 1509, fronting 25 feet on east side of Nebraska avenue, by a depth eastwardly of 125 feet to an alley 20 feet wide, and I will, on

MONDAY, THE 14TH DAY OF OCTOBER, 1895, between the hours of nine o'clock in the forenoon and five o'clock in the afternoon of that day, at the east front door of the Court-house, in the City of St. Louis, State of Missouri, sell at public auction, to the highest bidder, for cash, all the right, title, interest, claim, estate and property of the above named defendant, of, in and to the above described property, to satisfy said execution and costs.

HENRY TROLL,
Sheriff of the City of St. Louis.
St. Louis, Mo., Sept. 25, 1895. 4436

AMUSEMENTS.

GRAND OPERA HOUSE
The Comedy Champions.
WARD AND VOKES,
In the Satirical Success,
"A RUN ON THE BANK."
By 22 of the funniest fun makers in the business. Wednesday and Saturday matinees. Next week—Hoyt's A Milk White Flag.

OLYMPIC.
Matinee Wednesday. Admission 25c and 50c
Every night at 8:15.
ROLAND REED,
In His Successful Comedy.
THE POLITICIAN.
Introducing the Original Twentieth Century Woman.
Prices, 25c, 50c, 75c and $1.
Sunday, Oct. 6, Denman Thompson's Old Homestead.

STANDARD TO-NIGHT AT 8.
Miaco City Club Big Burlesque Co.
40—LOVELY GIRLS—40
Next Week—Sam T. Jack's Adamless Eden Co.

HAVLIN'S TO-NIGHT
Turned them away again last night. Come early and avoid the rush.
A BOWERY GIRL.
Next Sunday Matinee—"Shenandoah."

THE HAGAN WEDNESDAY, SATURDAY MATINEES. 15c 25c 50c
The Novelty of the Season!
The Romantic Drama of the Land of the Thistle.
BONNIE SCOTLAND.
Fair Week—The Black Crook. Tel. 771.

ORIENTAL THEATER,
CORNER SEVENTEENTH AND PINE STS.
CHARLES R. POPE, Manager.
This Beautiful Temple will open Saturday Night, Oct. 5, with the New York Casino Success,
NADGY.
Presented by a Great Company of Celebrated Artists. A CHORUS OF FORTY—Orchestra Twenty-five. Mr. John Lang, Conductor.
New Drop Curtain.
Brilliant Scenery and Gorgeous Costumes.
Box Office will be Open for the Sale of Seats Tuesday, Oct. 1.
TEMPORARY BOX OFFICE—Drug Store, corner Seventh and Olive streets.
Seats may also be had at the Southern Hotel, Planters' House, and Woolf-Wood's Drug Store, 6th and Washington av.; and Bruff-Wood's Drug Store, 7th and Olive sts.; and at Blum's, cor. 4th and Walnut sts.
Next Opera—"CLOVER."
In preparation—"Lily of Killarney."

LEGAL.

SHERIFF'S SALE.—By virtue and authority of a special execution issued from the office of the Clerk of the Circuit Court at the City of St. Louis, returnable to the October term, 1895, of said court, and to me directed, wherein John S. Ziegler is plaintiff and Leroy Payne, Cordelia B. Payne, Thomas Oratty and Christopher Columbus Morris are defendants, I have levied upon and seized the following described real estate, which is also described in the amended or alias complaint in the plaintiff's petition, situated in the City of St. Louis and State of Missouri, and charged with the lien of indebtedness therein mentioned, on which this action is founded, and described in said execution, as follows, to-wit:

A lot in block five (5) of W. C. Carr's third addition to the city of St. Louis in city block 946, having a front of seventy-five (75) feet on the south line of Cass street by a depth southwardly of ninety-five feet seven and one-half inches (92 ft. 7½ in.) on the eastern line of Twentieth street (now being Nineteenth), and being the northern ninety-two seven and one-half inches (92 ft. 7½ in.) of sixteen (16), seventeen (17), and eighteen (18), of said block, situated in the city of St. Louis, State of Missouri.

And I will on

MONDAY, THE 21ST DAY OF OCTOBER, 1895, between the hours of nine o'clock in the forenoon and five o'clock in the afternoon of that day, at the east front door of the Court-house, in the City of St. Louis, State of Missouri, sell at public auction, for cash, to the highest bidder, the above described property to satisfy said execution and costs.

HENRY TROLL,
Sheriff of the City of St. Louis.
St. Louis, Mo., Sept. 25, 1895. 4436

SHERIFF'S SALE—By virtue and authority of an execution, issued from the office of the Clerk of the Circuit Court, City of St. Louis, returnable to the October term, 1895, of said court, and to me directed, in favor of German-American Bank of St. Joseph, Missouri, a corporation, plaintiff, against J. E. Heil and Elizabeth Hall, defendants, I have levied upon and seized all the right, title, interest, claim, estate and property of the defendants above named, of, in and to the following described real estate, situated in the City of St. Louis and State of Missouri, and described as follows, to-wit:

Lot 4, in city block 834, on Washington av. lot 27, Benton place, and strip lying on the west side of said lot 7½ feet in depth and extending point two hundred and ninety-nine (299) feet, west from the n. w. cor. of Warne av. and North Market st., thence west twenty-five (25) feet, thence north one hundred and twenty (120) feet, thence east twenty-five (25) feet, and thence south one hundred and twenty (120) feet, bounded on the north by alley, south by North Market st., west by lot 13 and east by lot 11 of said block in trust to secure the payment of certain notes in said deed specified, and, whereas, ten of said notes have become due and payable and remain unpaid, now, therefore, at the request of the legal holder of said notes, and in accordance with the provisions of said deed of trust, the undersigned will, on

WEDNESDAY, THE 2D DAY OF OCTOBER, 1895, between the hours of 9 o'clock in the forenoon and 5 o'clock in the afternoon of said day, at the east front door of the Court-house in said City of St. Louis, proceed to sell at public vendue to the highest bidder for cash the above described property to satisfy said notes and the costs and expenses of executing this trust.

CHARLES K. MADDEN, Trustee.
St. Louis, Sept. 11, 1895. 4404

SHERIFF'S SALE—By virtue and authority of an execution issued from the office of the Clerk of the Circuit Court, City of St. Louis, returnable to the October term, 1895, of said court, and to me directed in favor of S. Birkenwald and K. Birkenwald, partners as S. Birkenwald & Co., plaintiffs, and against Gustave Kunzeuelle, defendant, I have levied upon and seized all the right, title, interest, claim, estate and property of the defendant above named, of, in and to the following described real estate, situated in the City of St. Louis and State of Missouri, and described as follows, to-wit:

Lot 16, in city block No. 1509, fronting 25 feet on east side of Nebraska avenue, by a depth eastwardly of 125 feet to an alley 20 feet wide, and I will, on

MONDAY, THE 14TH DAY OF OCTOBER, 1895, between the hours of nine o'clock in the forenoon and five o'clock in the afternoon of that day, at the east front door of the Courthouse, in the City of St. Louis, State of Missouri, sell at public auction, to the highest bidder, for cash, all the right, title, interest, claim, estate and property of the above named defendant, of, in and to the above described property, to satisfy said execution and costs.

HENRY TROLL,
Sheriff of the City of St. Louis.
St. Louis, Mo., Sept. 19, 1895. 4426

PUBLIC Administrator's Sale—Notice is hereby given that the undersigned Public Administrator, in charge of the estate of Francis Pare, deceased, will, on Monday, the 7th day of October, 1895, at the hour of ten o'clock in the forenoon of that day, sell, at public auction, to the highest bidder, for cash, all the right, title, interest, claim, estate and property of the above named deceased, at the late residence of said deceased, No. [illegible] Carondelet avenue, in the City of St. Louis, Mo., consisting of household furniture, etc., belonging to said estate.

Dated this 30th day of September, 1895.

J

PASTOR GIBSON BREAKS SILENCE.

Talks of the Suspicion Attaching to His Name.

THE CHARGE NOT A SURPRISE

Thinks Durrant Entitled to Sympathy Because His Lawyers Prejudice His Case.

SAN FRANCISCO, Cal., Oct. 1.—Now that Rev. John G. Gibson, pastor of Emanuel Church, has virtually been accused by Attorney Deuprey of committing the murders that have made his church notorious, he has seen fit to break the silence which he has maintained ever since the discovery of the crime.

Rev. Gibson has allowed himself to be interviewed for publication and the first question asked was:

"What do you think of Mr. Deuprey's speech as an argument in defense of Mr. Durrant?"

"Well, it is a mystery to me how any man of Mr. Deuprey's age and experience could deliver such a reckless talk when he held in his hand the life or death of a fellow being. Reading between the lines it is easy to see that the speech was not the one he intended to deliver. It resembles the sermon prepared on Sunday morning after the preacher discovered that for various reasons he could not use the one he had worked on for weeks."

"Why did you remain silent so long?"

"Because as a witness I had no right to talk, and I was willing to take my share of newspaper criticism."

"Do you think the situation is changed?"

"Yes. I am virtually accused of the murder. My name is singled out from among all the witnesses and uttered in loud tones to the jury. Mr. Deuprey has declared the fight on. The issue now, according to him, is between W. H. T. Durrant and myself.

"The speech gives me the right to conclude that W. H. T. Durrant concurs in the accusation. He then has his attorney accuse me of having some connection with the murder of Blanche Lamont. The public have noticed that I never accused him of such a crime."

Rev. Gibson talked in a sarcastic manner about Deuprey and when asked what he would do if he were arrested, he said, ironically, that he would want Deuprey to defend him.

"Were you surprised at his charge against you?"

"Not at all. His accusation is in harmony with all the actions of the defense from the beginning. You surely think I am very simple if you suppose I have been in ignorance of the work going on in the 'underground railway.'"

"Do you think the defense will spring some surprises?"

"That is a good question, but I don't care to answer it in public. I think I can smell a rat as well as any other person. I hope the rat, for his own sake, will choose the right moment to come out of the hole. When he appears the cat will not have a bell on its neck."

"Your handwriting is going to figure in this case."

"Yes; so Mr. Deuprey says. He knows what he is talking about. He is just as sure of my handwriting as he was of Dr. Cheney's testimony."

"What is your opinion about the handling of the case?"

"In these days when analogy does duty for logic it is positively refreshing to know of at least two lawyers who are intelligent enough to think the people do not see any difference between a bluff and a fact."

"Don't you think they are working faithfully?"

"Yes; they are piling up exceptions that are crushing the righteousness out of their case. Every technicality is a curse thrown into the face of the friend they profess to defend. No witness has done so much against W. H. T. Durrant as the actions of his attorneys. I would rather be hanged than saved by such means as Mr. Deuprey and Mr. Dickinson are employing."

"What do you think of W. H. T. Durrant?"

"Whatever people's opinions are there are few but think that he deserves a wealth of sympathy, but he is unfortunate enough in the hour of trouble to have as his best friends two men whose fame outshines their wisdom."

What the prosecution believes to be testimony of the most vital importance in the Durrant case has at last been obtained from a student in Cooper College. For months the prosecution and the defense have labored to find some one among the accused student's classmates who could give some definite information regarding the lecture which Dr. Cheney delivered on the afternoon of April 3. It was impossible to find such a student. No one knew definitely that Durrant was there. No one could tell anything which might indicate that Durrant was not there.

At last there has been found a student who can shed definite light upon the subject. Charles A. Dukes, the young man who went to Durrant in the lecture room, will take the witness stand and swear that, after being unable to tell whether or not Durrant was present at the lecture, the accused student asked him as a favor to him to say that he was there and that he remembered the fact.

Dukes tells this now only with the greatest reluctance. He says he drew the only inference that could reasonably be drawn from the request which he could not grant. For the sake of his classmate Dukes decided that he would not speak. He says Durrant wanted him to remember the fatal fact of his presence at the lecture without reference to the truth or the facts.

"I could not grant his favor," said Dukes, "but I wished to remain silent, as I did not want to hurt his case if I could help it."

ON THE WARPATH.

mas N. Appleby Looking for People to Kill.

Special to The Post-Dispatch.

SPRINGFIELD, Mo., Oct. 1.—Five warrants are out for the arrest of Thomas N. Appleby, a prominent citizen who was acquitted last winter on a charge of murdering Joseph Walton, the former husband of his present wife. Last night Appleby got out a shotgun on his shoulder and invaded four houses, declaring that he intended to murder Mrs. Thomas Appleby, his first wife, because she would not take charge of his children. He found his ex-wife this morning and beat her head with a revolver. Appleby was seen leaving town about 8 o'clock with a gun on his shoulder.

Charged With Train Robbing.

GRAND RAPIDS, Mich., Oct. 1.—James Brown and Victor Taylor, farmers living in Isabella County, have been arrested and are now on their way to the jail, charged with complicity in the hold up of the Chicago and West Michigan train near Pennville, on August 20. Engineer Zibbell is said to have identified both men. Taylor is also believed to have been with Smalley, another of the gang, when the latter shot Detective Powers while resisting arrest, and who was afterwards killed by officers.

Dangerous Use of Strong Purgatives.

Pills and purgatives which act quickly upon the bowels, irritate and destroy the mucous linings of the stomach and bowels. A continued use of such remedies inflames the stomach and bowels. The use of the genuine imported Carlsbad Sprudel Salt is highly recommended because its action is due solely to its solvent and stimulating properties, without irritating the stomach. Best results are obtained when outdoor exercise can be had. Obtain the genuine

Barr's ST. LOUIS

OCTOBER DEPARTMENT DISPLAY

Will Continue Another Day,

WEDNESDAY.

Since the Opening Hour on Monday Morning the Big Store has been crowded with admiring Visitors and Purchasers

Each Day Develops New Points of Interest,

And WEDNESDAY'S DISPLAY Will Eclipse Even That of the Two Previous Days.

COME AND SEE!

MANY WRECKS ON THE LAKES.

Lives Lost and Vessels Sunk or Crippled.

CHICAGO SKIPPER DROWNED.

A Report That the Schooner Elma Has Gone Down With All Her Crew.

CHICAGO, Oct. 1.—Many reports of damage to property and the loss of a number of lives on the lakes in the storm of Saturday and Sunday reached here last night. Only one local fatality is reported—that of Capt. Andrew Johnson of the schooner John Raber, who was drowned off Dane Park while endeavoring to reach the land to secure a tug to save his vessel. Leaking like a sieve, the sailors worn out with two days' work at the pumps, with its rotten sails blown to ribbons and its halyards streaming in the wind, the old schooner John Raber drove close to shore off Dane Park, Ind., and cast anchor. Andrew Johnson, the owner, wanted to save his vessel—it was built in 1848—and ordered out a small boat, manned by three sailors, and tried to reach shore to secure a tug. A huge breaker overturned the boat when about a mile from shore. Johnson failed to reach land and last night his body lay on the sands awaiting a Coroner's jury. The three men stuck to the boat and succeeded in making shore. Capt. Weede stayed by the ship with two sailors. They were rescued by the South Chicago life savers after midnight after four hours' hard work.

Other boats reported missing or lost are as follows:

George W. Naghtin, waterlogged; taken in at St. Joseph; part of deck load gone.

Lady Franklin, barge, ashore at Hammond's Bay; probably total loss.

Lilly May, barge, wrecked at East Whitefish Point; barge gone to pieces.

City of Paris, ashore on Flat Rock, Copper Harbor.

Elma, schooner, reported to have foundered in Muninsing Bay and crew of eight lost; Capt. John Thurston, wife and child among the lost.

Bliss, towbarge, two masts gone and deck loads; towed into Chicago harbor.

C. B. Jones, schooner, foundered off Whitefish Point; crew supposed to have been lost.

Tug Boynton, from Sault Ste. Marie, went to the assistance of the schooner C. B. Jones, reported missing.

Two unknown boats, ashore at Grand Island, Lake Superior.

Steamers Matoa and Masaba of the Minnesota line thought to be ashore at Keweenaw Point, Lake Superior.

STEAMER WRECKED.

Total Loss of the German Mail Steamship Uruguay.

LONDON, Oct. 1.—A dispatch received here by Lloyd's from Rio de Janeiro, Brazil, this afternoon, announces the wreck and total loss of the German Mail steamship Uruguay of 1,460 tons. The Uruguay left Hamburg on August 7 for Montevideo and arrived there on September 3. She was on her homeward passage when she ran ashore off Cape Frio, not far from Rio Janeiro and all efforts to float her proved fruitless. Her crew and all her passengers were rescued, but the ship and cargo could not be saved.

ARMENIAN TROUBLES.

The Powers' Envoy to Resume Negotiations With the Porte.

CONSTANTINOPLE, Oct. 1.—It is reported in official circles here that the envoys of the three powers, Great Britain, France and Russia, will shortly receive instructions from their Governments to resume negotiations with the Porte regarding the Armenian question.

Kansas State Fair.

Special to The Post-Dispatch.

WICHITA, Kan., Oct. 1.—The Kansas State Fair began this morning under most favorable auspices. Active preparations have been going on for months and the completed arrangements justify the expectation that the present fair will be the largest and best ever held in Kansas. In excellence of equipment, number and variety of exhibits and interest of the racing programme it will far surpass last year's successful enterprise. Horsemen from all over the country have been attracted here by the splendid purses hung up in the speed ring. The city has on her gala attire in honor of her visitors, who are arriving by the thousands. The following are this afternoon's races: 2:15 pace, purse $500, seven entries; 2:24 trot, purse $300, eight entries.

Majestic Ranges and Radiant Home Base Burners, cash or time, at Ingalls', 1103 Olive street.

Will Not Hear Stern's Appeal.

MUNICH, Oct. 1.—The Augsburger Abend Zeitung to-day announced that it had learned upon good authority that the Regent of Bavaria, Prince Luitpold, has declined definitely to entertain the appeal of Mr. Louis Stern of New York, who was sentenced to imprisonment and fine for having insulted Baron Von Thuengen, the Deputy Commissioner of the Spa at Kissingen, as a result of a dispute between them regarding the age of Mr. Stern's son, and the latter's presence at the re-unions in the Royal Palace.

BRIGHTON, Ill., Oct. 1.—O. A. Chase, the oldest merchant of this place and a leading [illegible] county, suddenly [illegible] morning

LIKE LEAVES IN NOVEMBER.

Heads in the Police Department Shortly to Fall.

RECORDS BEING EXAMINED.

Captains, Sergeants and Patrolmen to Be Appointed for a Four Years' Term According to Grade.

The reorganization of the Police Department, which was foretold recently by the Post-Dispatch, has not been allowed to lapse. The fact that it has not come yet is only indicative of the sweeping changes to be made when the time is ready. The first blow will fall shortly and will serve as the signal for the most wholesale decapitation in the history of the St. Louis Police Department. Heads are to fall by the hundred, and the ax will sweep from Captain to turnkey. The reorganization of the force is receiving the undivided attention of the members of the Police Board, and within a few weeks at least will be entirely settled.

The Board of Police Commissioners was organized by act of the Legislature of 1860-61, and its powers and authority are wide and comprehensive. One of its vested rights and duties is comprised in this section of the statute:

"The policemen shall be employed to serve four years and be subject to removal only for cause, after a hearing by the board, who are hereby invested with exclusive jurisdiction in the premises. Any policeman whose term of service shall expire and who, during his appointment shall have faithfully performed his duty, shall, if otherwise qualified, be preferred by the board in making new appointments."

Another source of authority has been neglected by the board in not enforcing this section:

"The officers of the police shall be appointed by the board for such time as the board shall determine and be subject to removed by the board for cause.

Under these sections of the law it is understood that the board is now engaged in making a careful and painstaking comparison of the grading of the patrolmen and sergeants as made by the captains of the several districts and of the captains as made by the Chief of Police.

Records are being discussed and appraised, and it is understood that the Chief meets with the board almost daily to give his views as to the facts of each case and his personal knowledge of the efficiency or non-efficiency of each member of the force under discussion. It is learned that it will be a week or more before the roll of nearly 1,000 men can be gone over in this manner and no positive action will be taken until the work is completed.

It is a well-known fact that through the power and influence of political "pulls" and "pushes" in the past twenty years many policemen have been placed on the force and held there in spite the efforts of the Chief of Police, who is a strict and rigid disciplinarian, inadequate discipline has been maintained, owing to undue sympathy on the part of the various boards. Outside influence has been constantly brought to bear, to modify their disposition toward clearing the Department of dead timber, decrepit and disabled veterans, drunkards and men of brutal or bad judgment. The present Board, it is believed, is not susceptible to these influences and is determined to clear the force so that St. Louis will have the most efficient body of police in the country.

According to rumor, from seventy-five to 125 patrolmen and from ten to twenty sergeants and probably two or more captains will be weighed in the balance and found wanting—a job, and within a week or two at the most.

The more recently enacted police pension law gives the Board authority to retire policemen disabled in the discharge of duty or veterans who have served twenty or more years, on half pay of the rank held when retired. This law will probably be resorted to liberally in order to divest the force of some of the inert, though honorable old veterans, who are no longer active and capable of good police duty. The sergeants on the force are nearly all of long service and many of them veterans. Some have served as long as thirty years and many range in age from 55 to 65 years of age. Many of these are marked for retirement.

BELIEVE IT SOLVENT.

Three State Bank Examiners on Granite State Provident Association.

BOSTON, Mass., Oct. 1.—A meeting of State Bank Commissioners, who are looking up the affairs of the Granite State Provident Association, was held in this city yesterday, and it was agreed that separate reports would be made by each commission. New Hampshire's commissioner submitted a report which was endorced by the Connecticut commissioner, finding the association solvent. The Vermont commissioner believes the association is solvent and will report to that effect.

Motion for an Appeal.

Special to The Post-Dispatch.

JEFFERSON CITY, Mo., Oct. 1.—A motion for an appeal was filed with the Railroad Commissioners to-day by the Higginsville Switch Company in the case decided by the board two weeks ago, ordering a reduction in coal rates. The case will probably be tried in the Circuit Court of Lafayette County.

Street Railway Mail Cars.

NEW YORK, Oct. 1.—The Third Avenue Railroad Postoffice, as the cable-car system on that line will hereafter be known, was put in operation this morning promptly at 5, two mail cars were started simultaneously, one from the general postoffice and one from the end of the line, at One hundred and Eighty-sixth street and Amsterdam avenue. The Pittsburg mail, which heretofore left the general postoffice for uptown delivery by the wagons at 10 o'clock, left at 8:30. The trip to the end of the line was made in forty-three minutes.

Despondent Woman Attempts Suicide.

Alice Ward, a fallen woman, attempted to commit suicide Monday night at her room on Clark avenue by taking a dose of morphine. She was pumped out at the dispensary and is recovering at the City Hospital. A quarrel with her lover caused the attempt.

"Running Hot Water"

The Steel Range Majestic with a 40-gallon pressure boiler in connection, will supply a Running stream of hot water through an ordinary 3-8 inch faucet. Users of the

MAJESTIC

Steel and Malleable Iron Range

know what a luxury it is to have an abundance of hot water at all times for the bath and the laundry; others do not know. This is only one of the splendid features of the Majestic possessed by no other stove range; there are others.

[illegible] St. Louis by 83 agents and by reliable dealers throughout the U. S.

JESTIC MFG. CO.

[illegible]-2020 Morgan St., St. Louis

COSTLY STONE MANSION,

To Be Erected by Attorney W. R. Donaldson on Lindell Avenue.

Architects Grable, Weber & Graves have let the contract for the erection of a $40,000 stone and brick dwelling on the south side of Lindell avenue, just west of Newstead. The building will be situated forty feet back from the sidewalk, in the center of a lot measuring 150x250 feet, the property of W. R. Donaldson, the prominent corporation attorney.

Mr. Donaldson acquired this property several years ago with the intention of re-selling. But the rapid migration westward of residence site-seekers induced him to vacate his present home, 3130 Washington avenue, and when completed will occupy his magnificent new mansion.

Murch & Bros., contractors, have been instructed to push the work on the dwelling as rapidly as possible. It will be three stories in height. The foundation will be constructed of heavy Missouri stone, with a four-foot stone coping above. Gray pressed brick and cut stone will be used in the construction of the walls. The front entrance will be located in the center of the building leading into a wide hall, running the entire length of the building. Parlors, library and dining-rooms will open into it from either side. The interior trimming will consist of hard, hand-carved wood, enameled white, after the Colonial style. The structure will be completed in March, 1896.

Secretary A. C. Steinmeyer Resigns.

No little surprise was occasioned in real estate circles Tuesday by the retirement from the realty business of Adolph L. Steinmeyer, connected with the firm of C. H. R. Davis Realty Company. For the past two years he has been secretary and assistant of the firm. Previous to that he was in the jewelry business, and will again embark in that line, with the E. Jaccard Jewelry Company. While on the "street" Mr. Steinmeyer made some profitable investments. He also made many friends among the agents, who are sorry to see him leave. Mr. Davis said there was nothing unusual about his resignation. He received a tempting offer from the jewelry firm and accepted it. Mr. Davis purchased his interest in the realty company.

Wainwright's New Building.

The two-story rookery adjoining the Commercial Building on Sixth street will be wrecked to make room for a two-story brick and iron structure, to cost $25,000. Work was commenced Tuesday on the improvement. The property is owned by Ellis Wainwright, who is paying up the money for the new building. It will be aranged for stores and offices and, although but two stories in height, will have all the accommodations found in the costly sky-scrapers. Charles K. Ramsey, architect, planned the structure.

Costly New Residences.

Ground will be broken shortly for the erection of six modern dwellings on the south side of Lindell boulevard, between Vandeventer avenue and Sarah street, to cost $90,000. The W. H. Miltenberger Architectural Co. is backing the scheme. No two of the dwellings will be alike. The interior decorations will be of marble, onyx and hand-carved hard wood. Each dwelling will be placed thirty feet from the sidewalk on a lot 100 feet front. They will be completed early next spring.

Realty Notes.

The C. R. H. Davis Real Estate Co. reports the sale of the ten-room brick house, No. 3744 Pine street, from Mrs. Helen Eiseman of Boston to John L. Billings, trustee for Dr. Geo. W. Harrison, President of the First National Bank of Albuquerque, N. M., for $13,500.

Sam T. McCormack of the McComack-Kilgen & Rule Real Estate Co. left last night to attend the Deep Water convention.

The Powell Real Estate Co. made a valuable purchase of Laclede avenue property Tuesday. They purchased a brick residence and lot 50 feet front on the south side of the street, from Wm. Scown for $11,000.

Nicholls & Ritter sold several lots in Chouteau place Tuesday, on the monthly payment plan.

Real Estate Transfers.

OREGON AV.—50 feet, city block 1425 N.; W. Hasenpflung and wife to Joseph Reumpig—warranty ..... $ 2,900

HICKORY ST.—65 feet, city block 1270; W. A. Maupin and wife to J. W. Morrison—quit claim 1

MINNESOTA AV.—4 feet, city block 3206; F. J. Kerleskind and wife to W. F. Carter—warranty 75

OLD MANCHESTER RD.—28 1-3 feet, city block 4055; Frein Building Co. to C. C. Morris—warranty 2,000

IN HOLIDAY DRESS.

Barr's Anniversary Display Is Attracting Enormous Crowds.

Barr's big store is still in holiday dress, the occasion being the celebration of the forty-sixth anniversary of the establishment of the business. Owing to the fact that an appreciative public may have an opportunity to enjoy the gorgeous display of beautiful things brought from all parts of the world, the celebration will be continued until Wednesday night. The aisles are profusely decorated with palms and flowers which add to the attractiveness of the displays. Through festoons of gay ribbons and dainty butterfly handkerchiefs, one reaches the counters upon which the artistic garniture of this prolific season is displayed. Never has there been a richer or more effective display. Spangled gauzes, Persian and gold embroideries, jewelled passementeries, cut jet laces, chiffon and the most picturesque neckwear, combined, draw crowds of ladies to inspect their beauties. In the silk department is found a superb display of rich fabrics in the most artistic patterns.

Nothing could be more exquisite in coloring and design than the rich brocades, and pompadour silks displayed both in light and dark effects, ranging from less than a dollar to $18 a yard. In this department may also be found chiffons, and dainty mousseline de soies, for the debutantes. In wool or silk and wool fabrics there are many novelties, rough effects predominating. The new French crepons and Sicilians are worthy successors of the popular crepons of the spring season, and in all wool goods the novelties are still more pronounced, poodle and curline cloths being largely in evidence.

In the linen department Barr's exhibit as usual is a superb line of household goods. Besides the fine and superfine table linens always shown they have magnificent sets, table cloths and napkins, exquisitely embroidered, costing from one to two hundred dollars. In the suit and cloak department interest chiefly centers these cool days. Capes, the advance courier of the fall season, are shown in infinite variety. Jackets are jaunty and very stylish; box coats with ripple backs are specially adapted to the present season. A little later silk lined, fur trimmed coats will be eagerly sought for. The tailor made suits are in great demand now. They came chiefly in rough effects, with very wide skirts, and stylish coats. For house wear there are lovely silk waists to take the place of the jacket, and there is a full line of separate skirts in serges, crepon, silk and brocade. A beautiful line of tea gowns is also shown. Opera wraps, feather boas and fur capes are special features of this department. It is well worth a visit to Barr's to see the lovely things provided for the children from the infant's trousseau to the miss' outfit.

On the second floor may be found a complete shoe department, a rich line of curtains and upholstering goods. Then comes the millinery, which attracts more attention than any other display. The hats are very picturesque this season, and must be seen to be appreciated. There are numerous Paris confections hidden away, but no prettier than the work of their own skillful milliners. The children's needs in hats have been well looked after. Upon the third floor is displayed a large stock of rugs and furniture and in the basement a complete line of house-furnishing goods, from the dainty [illegible]na, cut glass, silver and bric-a-brac.

A visit [illegible]'s during the present display is w[illegible] the trouble of a trip down town.

Firm Assigns.

[illegible] Oct. 1.—Stuits, Lisberger [illegible] seco manufacturers of [illegible] extensive business in [illegible] assigned to-day. Liabilities [illegible] nearly that amount.

TO PROSECUTE DICK KERLEY.

Dr. Starkloff Submits Evidence to the Criminal Authorities.

HIS DUTY IS NOW ENDED.

Discussion of the Case by City Counselor Marshall and Attorneys Johnson and Eggers.

Tuesday morning Dr. Starkloff, on the advice of City Counselor Marshall, sent Assistant Prosecuting Attorney Johnson and City Attorney Clover copies of the transcript of the evidence taken before him Sunday in regard to the corpse traffic of the Female Hospital. With the transcripts he sent a letter to each requesting an investigation of the statutes with a view to ascertaining whether Richard Kerley could be prosecuted under the criminal code. If possible, Dr. Starkloff will secure warrants at once, as he regards the testimony taken before him as fully corroborating the statements of Maggie Dalton.

When the transcripts reached Mr. Johnson he had a stack of law books on his desk and was busily engaged in searching for some clause or section under which he could swear out a warrant against Dick Kerley.

Before the transcript reached him, Mr. Johnson said: "So far I have found nothing which would make young Kerley liable to punishment. Section 3842 provides a punishment for stealing bodies from graves, but there is nothing covering the taking of bodies from hospitals. Of course, after I have looked over the transcript I may find some evidence against Kerley which would warrant prosecuting him for a felony."

City Attorney Clover is still away from St. Louis. Assistant City Attorney Eggers stated to a Post-Dispatch reporter that although the crimes committed at the Female Hospital can be punished under the city ordinance punishing the shipment of a body from the city without the permit, that punishment would be insufficient. It consists of a fine of from $250 to $500, which means but six months in the Work-house. The proper method of procedure, Mr. Eggers thought, would be under section 3886 of the Revised Statutes prescribing the method of trafficking in dead bodies, and placing medical colleges and others engaged in it under bond to observe the regulations. Any traffic in bodies by persons other than those mentioned in the statute is punishable by a fine of not less than $100, which may mean $1,000, and one year in the Work-house. The transcript prepared by Health Commissioner Starkloff has not yet reached the City Attorney's office.

City Counselor Marshall said: "I have not prepared a formal opinion. I have not read the testimony, because I deemed it unnecessary. There is a State law which makes body-snatching a felony punishable by a sentence of from two to ten years in the penitentiary. On the other hand, a city ordinance makes it a misdemeanor to ship bodies out of the city without a permit, punishable by a fine of $200 or six months imprisonment or both. If either of these laws have been violated it is the duty of the State or city officers to prosecute the guilty parties. It is for them to pass on the evidence to see if a case can be made. I therefore advised Dr. Starkloff to send officially copies of the ordinance to the Assistant Prosecuting Attorney of the Court of Criminal Correction and to the City Attorney, and call their attention to the State law and city ordinance referred to. If any one implicated was a city official the duty of the Health Commissioner would be plain, but as only ex-officials are involved, they can merely be proceeded against as citizens. I have advised Dr. Starkloff that, having called the attention of the proper officials to the facts, his duty as Health Commissioner is ended."

The developments in the potters' field horror Monday were the discoveries that another grave contained nothing but sticks of wood; that some one had been tampering with the graves by changing the grave numbers so as to baffle investigation as much as possible, and that there is a statute under which traffic in dead bodies is made a felony punishable by from two to ten years in the penitentiary.

Health Commissioner Starkloff concluded yesterday morning that it was useless to open any more graves since the results obtained on Saturday conclusively proved the charges made by Maggie Dalton. But Chief Clerk Moskup of the Poor-house kept it up, and found that the coffin supposed to contain the body of Melvina Jones, who died Jan. 20, 1895, contained only two sticks of wood. It was in the course of the search for this body that Moskup discovered that some one had been tampering with the grave numbers. Thus the Melvina Jones grave, which should have been numbered 1,585 according to the records, was numbered 1,216. The object was clear. If the grave marked 1,585 had been opened it would have been found to contain a body which would have passed for that of Melvina Jones. But as the number 1,216 was not in line with the surrounding graves, Moskup discovered the attempted substitution, and was not misled.

It was thought at first that Dick Kerley if arrested would only be charged with violating the ordinance prohibiting the removal of bodies from the State without a permit, and conviction under that was deemed doubtful, as proof of graver robbing the same as above. Whether stealing the body before it reached the grave can be construed into grave robbing is a matter for judicial determination.

HIS MOTHER'S APPEAL

Has Saved Clyde Mattox From the Gallows in Kansas.

WASHINGTON, D. C., Oct. 1.—The President has commuted to imprisonment for life the death sentence imposed upon Clyde Mattox of Kansas, who was to have hanged on the 11th inst. This is the case in which the prisoner's mother, after appealing personally to the President, secured a letter assuring her that the death sentence would not be carried out. Mattox was convicted of killing an old colored man, John Mullen, who was seeking to protect two colored girls. He was convicted and sentenced to be hanged in 1891, gained a new trial from the United States Supreme Court and, after two more trials, was again convicted and resentenced to death March 23, 1894. Another appeal was taken to the United States Supreme Court, and this time the judgment was affirmed and the convict was sentenced to be hanged Oct. 11 of this year. As a last resort in this case, remarkable for the number of times the man was sentenced to death, an appeal was made to the President, who, after long consideration, has just commuted the sentence, as above stated. In his indorsement the President says:

"It is with much hesitation that I can show any measure of clemency in this case, inasmuch as I do not regard this convict as entitled to any sympathy because of his former life or testimony taken on his trial. I have concluded, however, after an anxious and perplexing consideration of all of the facts presented to me to save the convict from the death awaiting him under the sentence of the court, and at the same time to effectively protect society in the future against his vicious propensities, by directing his imprisonment during his life. I am constrained in this course simply and solely because I cannot shut out the fear that certain testimony offered upon his trial and excluded by the court, and which a strong minority of the Supreme Court have held should have been received, might, if admitted, have produced a result more favorable to the convict and probably averted his sentence of death."

Majestic Ranges and Radiant Home Base Burners, cash or time, at Ingalls' [illegible] Olive street.

GOSNEYS SENT TO JAIL.

Held for the Grand-Jury, They Were Unable to Give Bond.

Charles and Robert Gosney of the Crutwell Storage Co. were arraigned in the Court of Criminal Correction Tuesday on three charges of grand larceny. One case was dismissed for want of prosecution and in the other two the defendants were held to the Grand-jury under bonds of $500 each. The brothers [illegible]

SAVE YOUR CHILD.

St. Vitus' Dance Getting Fearfully Prevalent.

Comes From Weak Nerves and Attacks Nervous Children.

Do Not Neglect Your Children's Weak and Irritated Nerves.

There appears to be almost an epidemic of St. Vitus' dance among children. The disease comes directly from weak nerves and an irritated condition of the nerve centers.

Its approach is shown by the nerves becoming weak, the child is pale, nervous, restless, irritable, does not sleep well at night, but tosses restlessly, talks in sleep, grits its teeth, and has irregular appetite. There will be a twitching of the eyelids, the hand, the arm, the leg, or portion of the body, which spasmodic movements will gradually increase until the child is more or less helpless.

It is a very serious disease and should never be allowed to run, as the most serious consequences ensue in the utter wreck of the nerous system. It *must* be cured at once.

The cure of little Luke, son of L. C. Reed, of Hegewisch, Ill., is wonderful and should be known to the parents of every nervous child or sufferer from St. Vitus' dance.

"It affords me great pleasure," says Mr. Reed, "to state that my son has been cured of St. Vitus' dance by the use of Dr. Greene's Nervura blood and nerve remedy. It is the best medicine in the world. My little son had scarlet fever, and was sick for about two years after he got over the fever.

LITTLE LUKE D. REED.

"He was very nervous, and got so bad that he could not hold his right arm and leg still. I employed a physician, but he got worse all the time.

"A friend advised me to try Dr. Greene's Nervura blood and nerve remedy. I got one bottle of the Nervura, and before he had taken half of it he began to improve, and when he had one bottle taken the St. Vitus' dance was gone. It is wonderful the way this medicine worked."

Watch your children, and if you detect any of the above symptoms, any weakness of the nerves, pale and sallow condition of the skin, loss of appetite, and observe the child growing thin, sharp featured and puny, give it immediately the only sure cure for this distressing nervous disease, recognized by physicians, Dr. Greene's Nervura blood and nerve remedy. It will cure St. Vitus' dance, give the child strong nerves, good digestion, pure blood, and make it grow sturdy and strong.

It is not a patent medicine, but the prescription of the most successful living specialist in curing nervous and chronic diseases, Dr. Greene, of 35 West 14th st., New York City. He has the largest practice in the world, and his grand medical discovery is the result of his vast experience. The great reputation of Dr. Greene is a guarantee that his medicine will cure, and the fact that he can be consulted by anyone at any time, free of charge, personally or by letter, gives absolute assurance of the beneficial action of this wonderful medicine.

Green's.

St. Louis, Oct. 1, 1895.

Only a week to make your preparations for the "Veiled Prophet's Ball."

You'll want a "little something" in the shape of a cut steel, or Rhine-stone bandeaux. We, as usual, looked ahead, and have an exquisite selection ready for you.

In case you decide on a mere bow of velvet or a bit of lace, we'll fix you up while you wait.

Something a little more somber---good---this morning's express brought us several dozen handsome jet pieces,—you'll see them in the front case as you enter the store.

L. E. Green & Son,

Broadway and Washington, next to the "Model."

JAMES CONWAY'S NERVE.

Killed Thomas Leonard, Then Lived With His Wife.

The case of James Conway, charged with the murder of Thomas Leonard was called in the Criminal Court Tuesday, but was continued until October 21. Conway killed Leonard because the latter objected to the attentions he was paying to Leonard's wife.

Attorneys Dryden and Meiggs had a hard time locating Mrs. Fannie Leonard, wife of the murdered man, who is a most important witness. They traced her to the Female Hospital, and there found that she had given birth to twins. After a great deal of trouble they succeeded in getting personal service on the woman, who is still at the hospital.

Leonard was murdered March 30, 1894. Conway was tried in the Court of Criminal Correction a few days later and discharged by Judge Clayborne, but the Grand-jury indicted him. While he was enjoying the freedom Judge Clayborne gave him Conway lived with Mrs. Leonard.

BORNSHEIN ON TRIAL.

Judge Murphy Lays His Hearing Over Until October 15.

Harry Bornschein was brought into the Court of Criminal Correction Tuesday and put on trial charged with obtaining money under false pretenses. There were two charges booked against him, one preferred by Henry Helmann and the other by Fred Spahn. Some little testimony was heard in the Spahn case and then both cases were laid over until Oct. 15. Judge Murphy reduced Bornschein's bond from $500 to $200.

Fred Spahn, 904 Penrose street, was the first witness. He testified that he had known Bornschein for a year. Shortly after their acquaintance Bornschein wrote him a postal card asking witness to call and he would get him a position on the Fire Department. Spahn complied and Bornschein told him that as soon as the Republicans gained control he would have a "pull" with the chief of the Fire Department. Spahn wanted to be a fireman and he gave Bornschein $150 with the understanding that he would be appointed. At this point Judge Murphy continued the case.

Rose Lockman Held.

Ross Lockman, the notorious daylight burglar, was held to the Grand-jury in the sum of $300 by Judge Murphy Tuesday, on a charge of burglary. Lockman was "spotted" several days ago by Detectives Walsh and Tracy.

Charged With Highway Robbery.

John Stephenson, colored, was arrested Tuesday morning by Patrolmen White and Flaherty as the man who held up Paul Derousse at the foot of Locust street Monday night, robbing him of $40.

New Sewer Inspectors.

Sewer Commissioner [illegible]

SPECIAL EXHIBIT

And Opening Sale of New Fall Fashions in Dress Goods, Silks, Ladies' Fine Fall Footwear.

FOR TWO DAYS.

WEDNESDAY AND THURSDAY, OCTOBER 2 AND 3

Dress Goods and Silks.

We ask your patronage in this department upon the distinct understanding that we will save you money on every yard you buy. That's the only way to build a permanent success. We really have more pretty designs and desirable dress patterns than any other store. Every yard is sold at a popular price.

75 exquisite imported Dress Patterns in Boucle, Mohair and Persian effects; stylish in the extreme; ranging in price upward from..... $9.75

42-inch Wool and Mohair, Mottled and English effects; sell everywhere at 85c. That's why we sell them at..... 50c

40-inch Silk and Wool Chameleons, twinkling, glossy, stylish effects. They sell them at $1.15. We sell at..... 98c

EVENING EFFECTS in Egyptian Crepes, 30 inches wide. It's a new "wrinkle" on the surface; a new and elegant fabric; a dream of elegance; $1.25 quality. At..... 58c

BLACK SATIN BROCADE, new designs, very modish for dressy and tasteful women; sold everywhere at $1.50. We sell it at..... 98c

SCOTCH PLAID SILKS, Rob Roy, Clan McLeod and Clongjockety Highland Plaids for dressy waists and dress combination, bright and handsome; $1.50 quality; At..... $1.00

MILLINERY.

Grand Exhibit of our Second Importation of French Hats and Bonnets, English Turbans and Evening Empire Effects. Also a dainty assortment of Theater Effects. An elegant selection of the choicest imported styles at Popular Prices. To make a furore we have marked every hat very low, ranging in price from..... $3.75 TO $12.00

We give you the tone, skill and style, charging you for the actual material only.

We are showing a superb line of Feather Boas and Collarettes, very stylish and popular in price.

OUR NEW SHOE DEPARTMENT

Is Growing in Popularity.

We have a full assortment of evening slippers in shades to match any gown.

Our Ladies' Boots at $2 and $3 are made in exactly the same style and on the same lasts upon which are made our $5 shoes. Therefore correct form is given to every shoe in our store. We have every refined modern shoe. A special exhibit for Wednesday and Thursday.

Cloaks, Suits and Wraps.

Not a new and fashionable idea is born but what it is instantly reproduced in this progressive department. Popular prices—money to you saved. That's our platform, and every item is a money-saver.

FALL CAPES—Novel effects in Velvets, Silks and Broadcloth, trimmed in Lace, Jet and Fancy Braiding and elegant combinations. Prices should range from $20 to $42.50, but in this sale we sell them at..... $15

PLUSH CAPES—Made of Lester's close nap, Seal Plush, with genuine Seal Edging, $12.50 value for..... $7.50

JACKETS—Nobby effects in Boucle, Box Front, Ripple Back, Big Sleeves, stitching down out seam, beauties, at..... $5

Better Jackets at $7.50, $10, $12.50 up to $22.5

LADIES' SUITS — Imported Serges, strong and stylish, Box Front Jacket, Ripple Back, full skirt, lined throughout, a great value at $17.50; at..... $

BEAUTIFUL LINE OF SEPARATE SKIRTS, in Cheviots, Boucle, Brilliantine and Storm Serges, regular $12.50 kinds, at..... $7.50

THE PARISIAN Cor. Washington Av. & Broadway

Siegel, Hillman & Co.

Knocked the Water Company Out.

DES MOINES, Io., Oct. 1.—The Supreme Court this morning knocked the water company out entirely, holding that the city of Des Moines had a right to make rates by ordinance and putting the burden of proof on the company to show that the rates are not compensatory. Provisions in the existing contracts for arbitration are held void for uncertainty and also because they undertake to oust the courts of their jurisdiction.

Special Sale.

Ladies' Colored Kid and Satin Slippers.

Ladies' Red Satin and Blue Glaze Oxfords, $3.50 value, for $2.48.

Ladies' Red, White, Blue, Black and Straw Satin Strap Slippers, $3.50 value, for $2.39.

Ladies' White, Blue, Pink and Green Ooze Kid Strap Slippers, $3.00 value, for $1.98.

G. H. Boehmer,

613 and 615 Olive St.,

Next to Barr's.

OFFICE of the Aurora Mutual Building and Loan Association—There will be a meeting of the shareholders of the Aurora Mutual Building and Loan Association held at the secretary's office, No. 717 Chestnut street, on Tuesday, Dec. 30, 1895, between the hours of nine o'clock a. m. and two o'clock p. m., to vote on the proposition to extend the charter of the association thirty years from the 17th day of April, 1906. E. T. JESTER, President.
ROBERT RUTLEDGE, Secretary.
St. Louis, Mo., Oct. 1, 1895. 4485

ESTATE of Michael Keough, Deceased—Notice is hereby given that letters of administration estate of Michael Keough, deceased, were granted to the undersigned by the Probate Court of the City of St. Louis on the 10th day of September 1895.
All persons having claims against said estate are required to exhibit the same to the undersigned for allowance within one year after the date of said letters, or they may be precluded from any benefit of said estate, and if such claims be not exhibited within two years from the date of this publication they will be forever barred.
Dated this 10th day of September, 1895.
WILLIAM KEOUGH,
Administrator of Michael Keough.
WM. McNAMEE, Attorney, 1044 Chestnut st.

ESTATE of Henrietta Kuribaum, Deceased—Notice is hereby given that letters testamentary on estate of Henrietta Kuribaum, deceased, were granted to the undersigned by the Probate Court of the City of St. Louis on the 3d day of September, 1895.
All persons having claims against said estate are required to exhibit the same to the undersigned for allowance within one year after the date of the allowance within one year after the date of said letters, or they may be precluded from any benefit of said estate, and if such claims be not exhibited within two years from the date of this publication they will be forever barred.
Dated this 3d day of September, 1895.
AUGUST KURTZEBOR,
4396 Executor of Henrietta Kuribaum, Deceased.

ESTATE of Elwood Fisher, Deceased—Notice is hereby given that letters testamentary on estate of Elwood Fisher, deceased, were granted to the undersigned by the Probate Court of the City of St. Louis, on the 10th day of August, 1895.
All persons having claims against said estate are required to exhibit the same to the undersigned for allowance within one year after the date of said letters, or they may be precluded from any benefit of said estate, and if such claims be not exhibited within two years from the date of this publication, they will be forever barred.
Dated, this 10th day of August, 1895.
LILLIAN B. FISHER,
4429 Executrix of Elwood Fisher, Deceased.

ESTATE of William Molyneaux, deceased, number of files, 21,554. Notice is hereby given that letters of administration on the estate of William Molyneaux, deceased, were granted to the undersigned by the Probate Court of the City of St. Louis on the 7th day of September, 1895.
All persons having claims against said estate are required to exhibit the same to the undersigned for allowance within one year after the date of said letters, or they may be precluded from any benefit of said estate, and if such claims be not exhibited within two years from the date of this publication, they will be forever barred.
Dated this 7th day of September, 1895.
MARY ALICE MOLYNEAUX, Administratrix.
MARTHOM D. LEWIS, Attorney for Estate. 4430

ESTATE of Leopold Pironi, Deceased—Notice is hereby given that letters of administration on the estate of Leopold Pironi, deceased, were granted to the undersigned by the Probate Court of the City of St. Louis, on the 20th day of September, 1895.
All persons having claims against said estate are required to exhibit the same to the undersigned for allowance, within one year after the date of said letter, or they may be precluded from any benefit of said estate, and if such claims be not exhibited within two years from the date of this publication, they will be forever barred.
Dated this 20th day of September, 1895.
GIOVANNI L. PIRONI,
GOTTARDO C. PIRONI,
4431 Administrators of Leopold Pironi, Deceased.

NOTICE of First Settlement—Notice is hereby given to all creditors and others interested in the estate of Martin Sears, deceased, that we will present for settlement at said estate, situated [illegible] a settlement thereof in the Probate Court of the City of St. Louis, on the [illegible] Probate Court of the City of St. Louis on the [illegible]

EMPLOYMENT GROUPING.

SITUATIONS WANTED—MALE.

drug store is authorized to receive want advertisements for the Post-Dispatch.
...se lines (20 words), 5 cents; each additional 5 cents.

...KEEPER—Thorough bookkeeper and accountant, aged 35, wishes situation at moderate wages. N 586, this office.

...KKEEPER—Wanted, position by elderly man; ...g experience as bookkeeper and cashier. Address ...ely L. Chandler, Room 27, Republic bldg.

...—Situation wanted as houseboy. Address E. ... 212 Caldwell st.

...—Wanted, situation by a boy of 17 in wholesale house, in office or department. Address T this office.

...—16, not afraid to work, wants to work for ...rd and go to school. Call or add. 1904 Colet ...st

...—Wanted, situation by a colored boy as a waiter in boarding house. Address F 614, this office.

BOOK-KEEPER—$10 to anyone who will assist first-class book-keeper and stenographer to position; reference A1. Address M 614, this office.

COACHMAN—Wanted ...osition by first-class, experienced coach... ...city refs. C. Clarke, 3883 Bell av.

CARPENT... ...ted, by carpenter, jobbing; will work ... ...day; good workman. Address ... 614, this office.

...CHMAN—Wanted, situation as coachman or ... work around the house; knows all about ...es; can give the best of references. Address 617, this office.

...ERK—Position as clerk in any department; experienced; can furnish references. Address F. Y., ...hboro, Mo.

...LECTOR—Wanted, situation as collector; also assist bookkeeper or office work; experienced; ...ences, etc. Add. N 594, this office.

...VER—Wanted, situation by young man to ...ive laundry wagon or some light delivery ...on; can furnish reference; must have work. ...ress B 617, this office.

...N—Situation wanted by sober, reliable ...an as fireman; four years' experience; ...est of references. 301 and 303 Convent st.

...ER—Wanted situation; can trim fruit ...ix up lawn and gardens; take care stock; ...e place; for little pay. Johnson, 707 N.

...tuation by young married man, sober and ...e (white), in wholesale house, or as general ...n furniture store. Address W 617, this office.

...anted situation by colored man to do ...ork or take care of horses. 2949 Market st.

...ants situation as coachman, thoroughly ...ands the business in all branches; also ...rnace and yard. Add. S 617, this office.

...an an Odd Fellow get a situation of any ...the city? Can do anything in a printing ...ll do anything to support wife and child. W 615, this office.

...anted, position by intelligent young man, ...; good refs.; will leave city. Add., A 606, ...ffice.

...-Elderly man wants job to tend furnace and ... around house; strictly sober. Add. A 617, ...fice.

...N—Wanted, situation by young man, 19 years ...d, wholesale house preferred; can give best ...eference. Address 2323 Warren st., city.

...N—Wanted, situation by a German as driver, or ...k of any kind; married. Add. O 617, this ...ffice.

...—Capable young business man of 29, married, ...ts position in wholesale house or manufacturing establishment; highest reference. Address S this office.

...MAN—Elderly gentleman with years of ...e at office work, quick and rapid penmanship, ...countant, desires position of any kind; ...ect; A1 references. Address B 610, this office.

...inter and paper-hanger wants work ...b; cheap. Add. 2002 Dickson st.

...Wanted, situation as salesman to Louis house in New York City and ...4 years' road experience; A1 references ...erview. Address Geo. S. Vaughan, 1207 ...gton av., St. Louis, Mo.

...OGRAPHER—Wanted, by young man situated as stenographer; willing to make himself ...ally useful; can furnish refs. Add. T 614, ...ffice.

...OGRAPHER—Experienced male stenographer ...desires position; can furnish references. Add. ...D 618, this office.

...SMAN—Young man with five years' experience ...the road wants position as city salesman. Add. ...A 619, this office.

...SMAN Position wanted by experienced ...an; 27 years old; general merchandise; ...ak German and give A1 references. Add. ...s office.

...AN—Will pay $10 to anyone securing ...s night watchman for a middle-aged ...manent. Address H 616, this office.

PARAMORE.
...h ad. writer. Not an "expert," but a close ... Will help you. 419 N. 4th st.

Lyon & Stratton
...NESS, SHORTHAND AND TELEGRAPH ...OOL, OPEN DAY AND NIGHT. Corner ...iway and Market st. Graduates are successful ...getting positions. Call or write for circular.

HELP WANTED—MALE.

5 cents per line each insertion.

...KEEPER WANTED—Experienced bookkeeper ...ge jobbing house. Add. O 615, this office.

...WANTED—Good butcher to open shop ...; good business. Call at 1122 Chouteau.

...PER WANTED—Must be accurate and ...figures and able to use safe-guard ledger; ...y expected and references. Add. C 618, ...

...NTED—Experienced boy in candy business that worked on stick candy preferred. ...n 2632 Franklin av.

...NTED—Boy about 18 years old to attend ... office; answer telephone, keep clean, ...ply from 7 to 8 to-night. 3899 Delmar av.

...ER APPRENTICES WANTED—Apprentices ...am barber trade; only eight weeks required; ...n guaranteed; illustrated catalogue. St. Louis ... College, 819 N. 9th st.

...CKLAYERS WANTED—Ten non-union brick...ers at Jefferson Barracks Wednesday morning; good wages.

... WANTED—Boy 16 or 17 to assist in house; ...ust understand milking. Call or address 6103 Broadway.

...ARPENTER WANTED—To shingle; bring saw ...and hatchet. 4135 Olive st.

...DRIVER WANTED—Young man, about 22, to drive light delivery wagon and care for two horses; A1 reference necessary. Address P 616, this office.

...FREE treatment for all diseases at Franklin Avenue Free Dispensary. 1214 Franklin av.

...LABORERS WANTED—For street railroad work. Apply at King's Highway and Arsenal st. Fruin-Bambrick Construction Co.

...LABORERS WANTED—Laborers at Laclede and Grand av. Fruin-Bambrick Construction Co.

...MAN WANTED—First-class man and woman for ...electric and Turkish baths and massage. Dr. G. ...W. Overall, Memphis, Tenn.

...MINERS WANTED—50 good miners at once; steady ...work; no trouble. Mt. Vernon Coal Co., Mt. Vernon, Ill.

...MEN WANTED—Men and teams on Cote Brilliante ...and Taylor avs. M. J. Sullivan.

...MEN WANTED—3 good men wanted to sell and ...collect; $15 per week; cash or bond required. ...Room 2, 1007 Chestnut st.

...MEN WANTED—Ten men and five teams on Finney av. and Sarah st., s. e. corner. M. Kenney.

...PRESS FEEDER WANTED—Gordon press feeder. ...Cochran & Dyer, Sportsman's Park.

...PRESS FEEDER WANTED—Foot power press ...feeder. Apply at Union Record office, 417 S. 4th.

...PACKER WANTED—Experienced packer; none ...others need apply. A. Geisel Mfg. Co., 2d and ...Park av.

...PORTER WANTED—A first-class colored porter. ...Address, with reference, T 617, this office.

...PHYSICIAN WANTED—German-American physi... to locate in Illinois town 30 miles from ... Address with ...

HELP WANTED—MALE.

SALESMAN WANTED—With horse and rig, to sell blankets and robes; one acquainted with the saddlery trade preferred. 923 N. Broadway.

SHEAR CUTTERS WANTED—Good shear cutters at Marx & Haas' J. C. Co., 10th and Lucas av.

SALESMEN WANTED—Experienced dress goods salesmen. Siegel, Hillman & Co.

STEAM-FITTERS WANTED—At once. Apply at office of Ringen Stove Co., 414 N. Broadway.

SHOVELERS WANTED—50 shovelers at Liggett & Myers' buildings, Tower Grove Station; boarding-house furnished. Jas. Carroll.

SHOEMAKER—WANTED—A good custom shoemaker. 1900 Park av.

SOLICITOR WANTED—Experienced advertising solicitor. Address K 617, this office.

SHOEMAKERS WANTED—Edge and heel trimmer; also lasters. Ramlose, 1133 Collins st., 4th floor.

TINNERS WANTED—Two good tinners. 4066 Olive st.

TAILORS WANTED—Tailors. 9 N. 14th st.

TINNER WANTED—Tinner. 3308 Easton av.

TEAMSTERS WANTED—Ten teamsters at 3036 Hickory st. Apply at 6 p. m., John A. Lynch.

TEAMS WANTED—Ten teams at Heman's quarry, Ashland av., two blocks west of Marcus.

$3.00 UP—Pants to order. Mesritz Tailoring Co., 219 N. 8th st., cor. Olive, 2d floor.

$12.50 UP—Suits and overcoats to order. Mesritz Tailoring Co., 8th and Olive

RUBICAM SHORTHAND COLLEGE
701-2-3 Union Trust building, Seventh and Olive sts. We qualify our graduates for the best paying positions; thorough course by mail.

Perkins & Herpel's
MERCANTILE COLLEGE
Cor. 4th Street and Washington Ave., ST. LOUIS, MO.
INDIVIDUAL INSTRUCTION
Given in Bookkeeping, Penmanship, Shorthand, Typewriting, Grammar, Arithmetic, Etc.
CALL OR WRITE FOR CATALOGUE. (Mention this paper.)
DAY AND NIGHT SCHOOL NOW OPEN.

SITUATIONS WANTED—FEMALES

COOK—Elderly German lady, first-class cook, wishes place in private family. Add G 617, this office.

COOK—A middle-aged woman wants a position as cook; can give ref. Add. C 617, this office.

COOK—Situation by good cook; will assist in washing and ironing. Call 2221 Lucas av., rear.

COOK—Wanted, situation by a first-class cook; no postals. 1424 Washington av.

DRESSMAKER—Wanted, work in families; plain sewing and dressmaking; first-class; tailor system; $1.25 per day. 3115 Clark av.

DRESSMAKER—Dressmaker wants to go out by the day; references. Call 2803 Howard st.

DISHWASHER—Woman wants sit. in restaurant to wash dishes and help around place. 427 S. 12th st.

DRESSMAKER—A competent dressmaker wants sewing in families; perfect fit guaranteed; terms reasonable. 819 N. 20th st.

DRESSMAKER—A dressmaker wishes a few more families for fall trade; thorough fitter and designer. 3223 Chestnut st.

GIRL—Experienced German girl wishes situation as house or dining room girl. Address or call 1416 N. 19th st.

HOUSEWORK—Wanted, by German girl in good family, in West End. Add. C. F. Case, Wellston, Mo.

HOUSEKEEPER—Sit. as housekeeper. Call at 146 Rutger st.

HOUSEGIRL—Wanted, situation to do general housework. Address E 616, this office.

HOUSEKEEPER—Wanted, sit. by young widow with little girl as housekeeper for widow or bachelor; can give good reference. Call at 4817 Blair av.

HOUSEWORK—Wanted, situation by colored girl to assist in general housework. Call Wednesday, 1517 Lucas av., rear.

HOUSEWORK—Wanted, situation near N. 14th st. and Madison sts., to work by the day; will go home at night; no washing. Mrs. L. Cook, General Delivery, city.

HOUSEKEEPER—A middle-aged lady wishes situation as housekeeper in widower's family. 1118 S. 18th st.

HOUSEWORK—Situation wanted by a middle-aged woman for general housework and assist with washing. 1424 Washington av.

HOUSEKEEPER—Elderly German lady desires situation as housekeeper for widower or small family; city or country. 2232 Franklin av., upstairs.

HOUSEKEEPER—Wanted, situation by refined and competent lady as housekeeper for a widower or bachelor; reference exchanged. Address K 619, this office.

HOUSEGIRL—Wanted, situation by good German girl as housegirl. Address K 615, this office.

HOUSEGIRL—Wanted, situation by neat, respectable colored girl to do housework or nursing; age 16. Address R 615, this office.

LADY—Wanted, situation by young lady to address envelopes at home; 75c per 1,000. Address C 616, this office.

LAUNDRESS—Wanted, by a good laundress a situation by the month or day. 1238 Wash st.

SEAMSTRESS—A respectable, intelligent young girl wishes situation as seamstress, companion or maid; would attend children and make herself useful in family; experience and refs. Add. F 617, this office.

WRITING, ETC.—Wanted, situation by young lady graduate to do writing, copying or office work; will work cheap. Address D 616, this office.

WOMAN—Wanted, situation by young woman to do office cleaning. 1212 S. Broadway.

WOMAN—Respectable woman wants work by the day, 2 or 3 days a week. Add. S 616 this office.

WASHING—Wanted, situation to go out or take home washing by the day. Address 2610 Chouteau av.

WOMAN—Wanted, situation by good woman; upstairs work, mind children or general housework, in small family, without washing. 4416 Easton av.

STOVE REPAIRS.
Castings and repairs for stoves and ranges of every description. J. FORSHAW, 111 N. 12th st.

HELP WANTED—FEMALE.

5 cents per line each insertion.

ANY drug store is authorized to receive want advertisements for the Post-Dispatch.

COOK WANTED—A middle-aged white woman, Swede preferred; must be good cook and take charge of house. Apply at 3750 Olive st., at 9 a. m. or 6 p. m.

COOK WANTED—A middle-aged white woman, Swede preferred; must be good cook and take charge of house. Apply at 3756 Olive st., at 9 a. m. or 6 p. m.

COOK WANTED—Girl to cook and do general housework; reference required. 3139 Russell av.

COOK WANTED—Good cook for boarding house; middle-aged woman preferred; good home and good pay for right party. Apply 2614 Spring av.

CHAMBERMAID WANTED—Competent white chambermaid. 912 N. Garrison av.

COMPANION WANTED—Bright girl of 14 as lady's companion; easy position; nice home; good wages. Add. R 616, this office.

COOK WANTED—A good cook; good wages. 5379 Clemens av.

CHOCOLATE DIPPERS WANTED—Experienced cream and chocolate dippers. Plows Candy Co., 203 N. Main st.

COOK WANTED—Good woman cook at 1111 Washington av.

DINING-ROOM GIRL WANTED—Experienced dining-room girl. Call at the office, 1402 N. Broadway, at once.

FINISHERS WANTED—Experienced finishers on cashmere pants. 1840 S. 7th st.

GIRL WANTED—Girl to make herself generally useful. City Laundry, 406 N. 11th st.

GIRL WANTED—Competent German girl to cook, help with housework and assist laundress; twice a month in family of three; reference required. Call after 10 a. m. No. 1 Nicholson place.

GIRL WANTED—Girl to cook and do housework

HELP WANTED—FEMALE.

5 cents per line each insertion.

GIRL WANTED—Girl in boarding house. 2101 Clark av.

GIRLS WANTED—Girls to sew on hats. Apply St. Louis Straw Works, corner 6th and Franklin av.

GIRLS WANTED—Good girls to sew on custom pants; good wages. 114 S. 10th st., rear.

GIRLS WANTED—To sew on coats. 2120 Clark av.

HOUSEGIRL WANTED—German girl for general housework. 3151 Brantner pl., near Easton av. and Francis st.

HOUSEGIRL WANTED—Girl to do general housework. 4119 Westminster pl.

HOUSEGIRL WANTED—Girl for general housework; German preferred. 1504 Olive st.

HOUSEGIRL WANTED—Good girl for housework; good wages. S. Farrell, 2815 Stoddard st.

HOUSEGIRL WANTED—Girl for general housework at 4043 Morgan st.

HOUSEGIRL WANTED—Girl for general housework; no washing or ironing. 4618 Olive st.

HOUSEGIRL WANTED—By cultured gentleman, woman housekeeper, who desires a home, with opportunity to raise poultry as compensation; can have privilege of hunting and fishing; state age. Address F 616, this office.

HOUSEGIRL WANTED—Good housegirl at 4404 Morgan st.

HOUSEGIRL WANTED—Good girl for general housework; small family; at once. 1201 Taylor av.

HOUSEGIRL WANTED—Girl for general housework for month of October only. 3104 Lucas av.

HOUSEGIRL WANTED—Girl for general housework. 2202 Salisbury st.

HOUSEGIRL WANTED—Girl for general housework; German preferred. 2319 Albion place.

HOUSEGIRL WANTED—White girl for general housework; no cooking. 2809 Washington av.

HOUSEGIRL WANTED—German girl for general housework. 2815 Lafayette av.

HOUSEGIRL WANTED—Girl for general housework; German preferred. 4055 Morgan st.

HOUSEGIRL WANTED—Good girl for general housework. 1632 Morrison av.

HOUSEGIRL WANTED—Good German girl for general housework; small family. 3944 Page av.

HOUSEGIRL WANTED—A good girl for general housework. Call at once at 1525 Elliott av.

HOUSEGIRL WANTED—Girl for general housework; family of three. 4212½A Evans av.

HOUSEGIRL WANTED—A good girl for general housework. 3118A Bell av.

HOUSEGIRL WANTED—Girl for housework. 4957 Forest Park boulevard.

HOUSEGIRL WANTED—Experienced general house girl (colored); refs. required. 3014 Chestnut st.

HANDS WANTED—To sew on fine custom pants; steady work; good wages. Call at 522 Pine st., room 18.

HOUSEGIRL WANTED—A good girl for general housework; family of two. Call at 2925 Pine st.

HOUSEGIRL WANTED—German girl for general housework in small family. 5724 Cates av.

HOUSEGIRL WANTED—A good girl for general housework in very small family. 5939B Horton pl.

HOUSEKEEPER WANTED—A middle-aged lady to keep house; no small children. Call at 1612 S. 6th st., after 6 o'clock.

HOUSEGIRL WANTED—Good girl for general housework. Apply at 4528 Evans av.

HOUSEGIRL WANTED—Girl for general housework. 3865 Page av.

HOUSEGIRL WANTED—Competent housegirl. Apply at once, 3119 Lucas av.

HOUSEGIRL WANTED—Reliable German girl for general housework. 3101 Pine st.

HOUSEKEEPER WANTED—Middle-aged woman to keep house. Add. B 618, this office.

LAUNDRESSES WANTED—Experienced finishers on ladies' shirt waists; steady work and best prices. Apply at laundry in rear of 3803 Finney av.

LAUNDRESS WANTED—Good laundress two days in each week. 3014 Chestnut st.

MACHINE GIRLS WANTED—Experienced machine girls to work on shop coats; highest wages paid and steady work all winter. Apply at 1425 Morgan st., upstairs.

MACHINE FEEDER WANTED—Experienced folding machine feeder. Mirror office, 3d and Pine sts.

MACHINE GIRLS WANTED—Six experienced machine girls on shop coats and one sewing hand. 2619 Gravois av.

MACHINE GIRLS WANTED—Two machine girls and basters on vests; experienced only need apply. 2213 S. 12th st.

NURSEGIRL WANTED—German nursegirl, 13 or 14. 3101 Pine st.

OPERATOR WANTED — Experienced operator (Wheeler and Wilson) power machine, to make ladies' shirt waists; steady work and best prices. Apply at Premier Shirt Waist Factory, 415 Washington av.

TAILORESS WANTED—A good tailoress; must be able to make button holes. Apply at 1815 Wash st.

WAIST FINISHER WANTED—First-class waist finisher; no other need apply. 3525 Cass av.

WAITRESS WANTED—An experienced dining-room girl for restaurant. 2621 Olive st.

WOMAN WANTED—Steady woman to work in kitchen. Cox's restaurant, 5441 Olive st.

STORAGE.

ANY drug store is authorized to receive want advertisements for the Post-Dispatch.

STORAGE—Regular storage house for furniture, pianos, vehicles, trunks, boxes, etc.; safe, reliable, clean rooms; get our rates; careful moving, packing, shipping, etc.; estimates free; money loaned. Consign goods to our care. Telephone 4122. R. U. Leonori, Jr., & Co., 1219-1221 Olive st.

LUCAS PLACE STORAGE CO.
Best and cleanest warehouse in city; advance money on any kind of goods. 1822-24 Lucas pl.

FIDELITY STORAGE, PACKING AND MOVING CO.,
1723-25-27 and 29 Morgan St.
Branch Office, 1103 Pine st. Phones 2890 and 4101.

ONTARIO STORAGE HOUSES
812, 814, 816, 818 N. Tenth St.,
For furniture, pianos, vehicles, trunks, boxes, store and saloon fixtures, etc.; separate rooms, household goods carefully moved, packing and shipping by reliable workmen; estimates cheerfully furnished free; money advanced, vans and wagons for hire. Call and examine warehouse. Telephone 2842.
ALFRED J. YANDELL, Manager.

FOR SALE—MISCELLANEOUS.

BLUE JAYS—For sale, cheap, a pair of whistling blue jays; parties leaving city. 3737 Easton av.

CRUSHING PLANT—For sale or lease, granite crushing plant, cheap; Theresa av. and Railroad. Address E 617, this office.

MEN to wear Archshoefer's $1.85 hats. 915 Franklin av.

REFRIGERATOR—For sale, large butcher refrigerator, cheap. 809 Franklin av.

STOVE—For sale, nice heating stove for soft coal; price $3. 802 S. Broadway.

BUSINESS FOR SALE.

BATH PARLORS—1118 Pine st., first flat; for sale, bath parlors cheap.

GROCERY STORE—For sale; fine cash trade; owner has two stores; sell cheap. Call at 1122 Chouteau av.

MARKET—For sale, meat and vegetable market. 23d and Montgomery sts.

NOTION STORE—For sale, a good paying Yankee notion store on account of death in the family. Inquire 818 Washington av., or 2345 Cass av.

TO LET FOR BUSINESS PURPOSES.

719 AND 721 N. 6TH ST.—2d and 3d stories, each 85x75 feet; special inducements to jobber or whi... manufactory. TERRY & SONS, 621 ...

RENT LISTS.

ONE LINE (double column), fourteen words, 10 cents; 5 cents for each additional seven words.
ANY DRUG STORE is authorized to receive Want Advertisements for the Post-Dispatch.

ROOMS FOR RENT.

BELL AV., 3701A—3 rooms, 2d floor; $10. Keeley & Co., 1113 Chestnut st.

BACON ST., 1708A—Furnished or unfurnished room, private family; nice neighborhood; terms reasonable; convenience.

COZENS AV., 4013—Nicely furnished room for single lady; very cheap.

CHOUTEAU AV., 1012—Neatly furnished rooms for light housekeeping; also rooms for gentlemen only.

CHOUTEAU AV., 1100—Nicely furnished front room.

COMPTON AV., 1021 N.—Nicely furnished front room, complete for housekeeping; private family.

CHESTNUT ST., 1023½—Two nicely furnished front rooms, with bath, southern exposure; terms $3.

DELMAR AV., 3837—Elegant furnished connecting room; fine board if desired.

DOLMAN ST., 1821—Three large rooms, attic cellar and laundry; $10.

DICKSON ST., 2940—2 furnished rooms for ligh housekeeping; rent low to first-class couple.

EWING AV., 819 N.—Large front room cheap.

EASTON AV., 2906—Newly furnished front room, with bath, suitable for two gents; convenient to Franklin av. and Suburban cars; terms reasonable.

ERICSSON, 2608 Locust st.—Apartments for gentlemen, with or without bath attached. W.C.McCreery.

GAMBLE ST., 2938—Nicely furnished 2d-story front, suitable for two gentlemen; all conveniences.

GRATTAN ST., 1304½—Three nice rooms.

HICKORY ST., 3316—3 rooms, 2d floor. Keeley & Co., 1113 Chestnut st.

JEFFERSON AV., 1535 N.—Three rooms, front entrance; $12. Inquire 1631 Carr st.

JEFFERSON AV., 237 S.—Unfurnished rooms, 2 windows, closet; private family; $5 per month.

LOCUST ST., 2616—Connecting rooms for light housekeeping; also single room; private family.

LEFFINGWELL AV., 1712 AND 1714—Three large rooms each; stable for 2 horses and wagon.

MORGAN ST., 2723—Four rooms on second floor, furnished or unfurnished.

MORGAN ST., 2839—2 handsome connecting rooms for housekeeping; gas, bath; for refined couple; neat home.

MORGAN ST., 2610A—Nicely furnished rooms for rent.

MORGAN ST., 1430—Furnished rooms for gents or housekeeping; $2 per week.

OLIVE ST., 2923—Furnished rooms, $6 and $8 per month; 3d flat.

OLIVE ST., 3004—Nicely furnished front room; also other rooms.

OLIVE ST., 3012—Furnished and unfurnished rooms, hot and cold baths.

PARK AV., 929—For rent, 5 nice clean rooms, bath and attic.

PINE ST., 2219—Furnished front room, 3d floor, with bath, for one or two gents.

ROOMS—Young widow has rooms to rent to refined gentlemen, with privileges. Add. M 600, this office.

ROOMS—A young widow has two nicely furnished rooms for rent to gentlemen, in West End. Address B 616, this office.

ROOMS—3 rooms on Obear st.; rent $9 per month. Inquire at 1631 Carr st.

ROOMMATE—Wanted, roommate in private family. 3223 Laclede av.

ROOMS—For rent, with or without breakfast, one large front or two large connecting rooms, nicely furnished, with use of bath, etc., in an excellent neighborhood; terms reasonable. Apply 722 N. Garrison av.

UTAH ST., 2713—Two rooms, $4.50.

WASHINGTON AV., 1109—Furnished rooms, $1.50 and $2.50 per week.

WASHINGTON AV., 2715—For rent, handsomely furnished front room; southern exposure; hot bath; roommate wanted.

WASH ST., 1803—Handsome furnished rooms, complete for housekeeping; also hall-room.

WELLS AV., 5854—Wanted, two children to board and care for.

6TH AND FRANKLIN AV.—Rooms $1 per week; beds and meals, 15 cents each.

6TH ST., 736 S.—3 rooms, 2d floor. Keeley & Co., 1113 Chestnut st.

12TH ST., 113 N.—Furnished rooms for roomers.

14TH ST., 114 S.—Nicely furnished front room, 1st floor, for gents or couple.

15TH ST., 102 S.—4 rooms, in excellent repair; good neighborhood. Meagher-Nagle, 9th and Chestnut.

16TH ST., 114 S.—2 rooms, furnished complete for housekeeping; heating cook stoves; $3.50 per week; also one at $1.75.

20TH ST., 904 N.—2 large furnished rooms for light housekeeping; cheap.

21ST ST., 713 N.—Nicely furnished front room; cheap.

BOARDING.

CLARK AV., 2214—Furnished rooms with board; gas, bath; terms, $4.50 and $5 week.

CHOUTEAU AV., 1326—Elegantly furnished front rooms, single or en suite; with first-class table.

DAYTON ST., 2949—Nicely furnished 2d-story front and other rooms with board; terms reasonable.

FRANKLIN AV., 1727—3d-story room and home board, $3.50 per week.

LUCAS PL., 1610—Elegantly furnished rooms, all new, with first-class board.

LOCUST ST., 2631—Nicely furnished rooms, with excellent board and the comforts of home.

LA SALLE ST., 925—Large, beautiful furnished 2d-story front room with board for couple; location first-class.

LOCUST ST., 2710—Front room and board; refs.

LOCUST ST., 2113—Handsomely furnished rooms; all conveniences; first-class board.

LOCUST ST., 3146—Fine location; desirable rooms; good board; sanitary plumbing; furnace; baths; references.

LUCAS AV., 3439—First-class rooms and table board; references exchanged.

MORGAN ST., 3126—Comfortable rooms, with good living.

OREGON AV., 2130—For rent, nicely furnished room and board for two gentlemen, in small private family, conv. to cars; terms reasonable.

PINE ST., 2634—Newly furnished 2d-story front connecting rooms; excellent board; hot bath.

ST. ANGE AV., 1325—For rent, furnished rooms, with first-class board.

WASHINGTON AV., 2820—Second-story front and other rooms, single or en suite; excellent board; references.

WASHINGTON AV., 1111—Nicely furnished rooms, with board.

WASHINGTON AV., 1109—Furnished room, with or without board.

HOUSES, ROOMS, ETC., WANTED.

ROOM—Wanted, young man wants furnished room; no objection to room-mate; state price. Add. L 616, this office.

BOARD AND LODGING WANTED.

BOARD AND ROOMS—Wanted, board and two furnished rooms by four young gentlemen; private family; two meals per day; state price; references exchanged. Address M 616, this office.

BOARD—Wanted by married couple with three small children; West End preferred; references exchanged. Address W 616, this office.

ROOM AND BOARD—Wanted, a refined, quiet lady would like room and board, with privileges. Address M 617, this office.

ROOM—Young man wants transient room and board in private family; state terms.

ROOM—Quiet couple wish first-class front room, board for lady; where there are no other roomers; side street preferred. Address P 615, this office.

ROOM—Wanted, with breakfast and supper, in house with furnace and hot water, by young man, east of Garrison av. Add., stating particulars, K 616, this office.

FURNISHED HOUSES FOR RENT.

CABANNE PL.—Lovely house, furnished, 10 rooms; reasonable terms to good tenant. Address S 568, this office.

DWELLINGS FOR RENT.

CHAMBERS ST., 914—6 rooms, gas, bath, hall, laundry; $20. Apply at 912 Chambers st.

CHOUTEAU AV., 1839—Stone-front, stylish house, 9 rooms; rent only $40.

CAROLINE ST., 3015 AND 3017—Two detached brick cottages; 4 rooms, bath, hall; $16; owner pays water license. Apply 3011 Caroline st.

ELLIOTT AV., 1815 and 1819—Two neat 6-room houses; bath, hot and cold water, laundry, gas fixtures, etc. Apply at 1817.

EASTON AV., 4123—In rear—3-room cottage; sheds, yard, hydrant; $8. Key at 4117 Easton av.

FRANKLIN AV., 3130—Modern, 8 rooms, furnace, all conveniences, good yards and neighborhood; lawn east. Owner only. Equitable Building, Room 5, 5th floor.

GOODE AV., 2606—6-room brick, with finished attic, cellar, gas, etc., $21.

LUCAS AV., 2929—In good condition, 8 rooms. D. J. Hayden & Co., 211 N. 8th st.

WEST BELLE PL., 4429—In splendid condition. I. N. Straat, 610 Olive st.

WEST PINE BOUL., 3965—Modern new 9-room house; well arranged; look at it. Key next door east. M. A. Wolff, Agent.

WESTMINSTER PL., 4010—For rent, beautiful 9-room residence, reception hall; all modern convs.

FLATS FOR RENT.

FLAT—5-room flat, gas stove, gas fixtures, heat. Apply 3700 Pine st.

LA SALLE ST., 1333—Nice 5-room flat, all conveniences; nice neighborhood.

NEWSTEAD AV., 4120 AND 4120A N.—New flats; four rooms, bath and laundry, $14; two car lines, Lindell and Union, at the door; if you want a nice place see those flats. Keys at 4112.

PARK AV., 2705—5-room flat, second floor; bath, gas, w. c., water; rent $20.

SCOTT AND MONTROSE AV.—New three-room flats for colored people; $8 per month.

VON VERSEN AV., 5886—Commodious lower flat; 7 rooms; all conveniences; $35. Apply up-stairs.

19TH ST., 1120 N.—Four-room flat, first floor, in good order; only $10.

TO LET FOR BUSINESS PURPOSES.

STORE—For rent, shoe store, with fixtures, near Biddle market; rent low. Inquire Wm. Schulte, 1214 Biddle st.

OFFICES—For rent, fine offices, 2d and 3d floor. Inquire of janitor, 4th floor, 14 and 16 N. 4th st., opposite Court-house.

PHYSICIANS' and dentists' offices in the Ericsson, 2608 Locust st. W. C. McCreery.

ROOM—For rent for business purposes; 1 large room, 40x40, 2d-floor; good light; suitable for light manufacturing. 815-817 Market st.

WASHINGTON AV., 1401—Second and third floors, suitable for office, studio or gentlemen.

3D ST., 514 N., Near Washington Av.—Second floor, good front entrance; good light; cheap rent to good tenant. N. Scharff, 704 N. 2d st.

6D ST., 820 N.—1 door from corner of Washington av.—A good store with elegant basement; cheap rent. N. Scharff, 704 N. 2d st.

4TH ST., 14 AND 16 N.—Opposite Court-house—Fine offices on 2d and 3d floor. Inquire of Janitor, 4th floor.

4TH ST., 16 N.—Opposite Court-house—Nice store and cellar. Inquire of Janitor, 4th floor.

FLAT WANTED.

FLAT—Wanted, flat of four rooms or three large rooms, gas range, bath; nice locality; state terms. Address H 617, this office.

FLAT—Wanted at once, furnished flat, or 3 or 4 rooms for housekeeping in good locality; on car line; detached house required. Address O 616, this office.

HORSES AND VEHICLES.

For Sale.

HORSE, ETC.—For sale, horse, harness and storm buggy; at your own price. Address N 616, this office.

HORSE—For sale, gentle horse; suitable for lady to drive. 1516 Washington av.

MARE—For sale, $28, fine, large work mare, 6 yrs. old; $25 buys a nice driving horse. 1614 Wash st.

TEAMS—For sale, 15 two-mule teams, complete with wagons, chains, etc.; ready for logging. Terms—Twelve months with approved security, or 2 per cent off for cash. Public sale, Friday, Oct. 18, 1895. Evans & Russell, Mill Spring, Mo.

TRAPS—New and second-hand open and top wagons, surreys, phastons, storm buggies; monthly payments. Northwestern Buggy Co., 1110 N. Broadway.

BICYCLES.

BICYCLE—Wanted, lady's bicycle. Address with full particulars and conditions of sale S 615, this office.

BICYCLE—For sale, lady's bicycle; only $22; great bargain. 1507 Washington av.

BICYCLE—For sale, high grade $100 wheel; new model, '95; has been used but one week. Address P 617, this office.

REMOVALS.

DR. JNO. H. McINTYRE has removed his office to 710... st.; residence, 3420 N. Grand av.

DANCING.

DANCING—Prof. and Mrs. R. M. Adams, teachers of dancing. Academy and residence, 2718 Washington av.

EDUCATIONAL.

SPANIARD—Wanted, immediately, highly educated Spaniard to teach Spanish; English unnecessary. Apply in Spanish to L 617, this office.

TEACHER WANTED—A lady teacher to give private lessons in arithmetic; state terms. Add. G 616, this office.

TEACHER WANTED—Address of teacher of Eclectic system of shorthand. Add. A 616, this office.

FOR RENT—FLATS.

BEAUTIFUL FLAT TO RENT.
1714A Euclid av., 5 elegant rooms, with bath, closet, hot and cold water, etc.; gas and electric light; 2d floor; new house; convenient to Washington av. and Easton av. electric railways; open every day. Reduced to $20.
BERGFELD-PARKER R. E. CO.,
704 Chestnut st.

FARMS FOR RENT.

GARDENING—For rent, eight and twelve acres of land for gardening. 5006 Morgan ford road, cor ... av.

PERSONAL SUNDRIES.

A... ANDREW'S electric belts cure sick, weak, nervous men and women. 107 N. 9th st.

A... ...NEW CARD at 75c per 1,000; full count and good cards. H. B. Crole & Co., 313 Locust st.

ALL private matters treated free, male or female. Medicine furnished. D. Medical Co., 107 N. 9th.

ALL private troubles treated free, male or female; consultation priv. Gen. Dispensary, 1406 Franklin.

BATHS—Lactiopath, electric and vapor, magnetic and massage treatment given. 1600 Pine.

DR. MARY ARTHUR, experienced ladies' physician; board during confinement; diseases of women a specialty; consultation free. 2940 Wash st.

DR. LOTTA FRICK, midwife, graduate of two colleges; receives ladies during con.; female com. treated successfully; charges reas. 120 S. 14th st.

MRS. RUTLEDGE, scientific massage; also medicated baths. 507½ Wash st.

MRS. FRICK, 1021 Washington av., best fortune teller; tells whether your lover is true or false; gives luck to those in games of chance; sells the lucky charm and magic belt; ladies 25c; gentlemen 50c.

MRS. HOWARD, magnetic and massage treatment. 2307 Market st.

MRS. ELLSWORTH, 1500 Pine st., second floor, room 6, gives scientific massage; also baths.

MRS. L. HOTSON receives during confinement; treats irregularities; satisfaction guaranteed; honest dealing; information free; experience in diseases; ladies in trouble call. 1803 Washington av.

DR. ANNA NEWLAND ladies' physician and midwife; treats and cures female troubles; board dur. con. Ladies in trouble call or write. 29 S. 14th st.

MRS. BAMBERGER, midwife; rec. during con.; ladies in trouble call or write. 919 Chouteau av.

MRS. MORGAN gives time and attention daily to business readings. 2923 Olive st.

MRS. A. BURGER, M. D., receives ladies during confinement. 2300 S. 12th st.; terms reasonable.

MME ANNA, the fortune-teller of the West, 326 Market st., near 4th; established 1851.

MRS. FRANCIS, 1114 Locust st., massage and magnetic treatment for rheumatism and prostration.

MRS. DR. RENNEKA... treats female troub.; private home for ladies dur. confinement. 2327 Franklin av.

SEE Archshoefer's $1.85 hats. 915 Franklin av.

RUBBER GOODS, Sealed particulars sent married people. Specialty Co., Carrollton, Mo.

TAPE-WORM Expelled ALIVE in 60 minutes with head, or no charge. Send 2c stamp for pamphlet. Dr. M. Ney Smith, Specialist, 1011 Olive st., St. Louis, Mo.

Ladies' Special Physician.
Treats all diseases and irregularities. Ladies in trouble call or write. Dr. Merwin, 1113 Washington av.

ALL SORTS.

ANY drug store is authorized to receive want advertisements for the Post-Dispatch.

2,000 UNREDEEMED gold and silver watches, 2,000 rings, 1,000 clocks and large quantities of gold and silver chains, bracelets, jewelry, etc. For sale cheap at Dunn's Loan Office, 918 Franklin av.

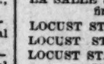

ST. LOUIS MUTUAL HOUSE BUILDING CO., Office No. 513 Walnut st. Samuel Simons, Pres.; Hugo Kromrey, Sec'y. This pioneer company builds or purchases houses at option of applicant, on monthly payment plan, in St. Louis City. Prospectus at office free of charge.

STOVE REPAIRS.
Castings and repairs for stoves and ranges of every description. A. G. Brauer, 219 Locust st.

MUSICAL.

MUSICAL—Prof. G. G. Kampleman, teacher of mandolin, guitar, violin and bass violin. 1414½ N. 19th st.

PIANOS—Good-toned upright, $110; elegant $400 upright,

A FEW TROLLEY SUGGESTIONS.

GUESTS AT A HOTEL.

The Distinguished Traits by Which the Observant Clerk Knows Them.

From the Buffalo News.

"It may surprise you," said an old hotel clerk, "but we can tell a man not used to stopping at hotels at the first glance. His unfamiliarity with the way to register, with the way to ask for his letters, telegrams, or how to give up his key to his room, gives him away immediately. Now, to-day a middle-aged man who is stopping at this hotel came up to me and asked me if I would keep the key to his room for a little while. That was the one sure way of telling that he had probably not been in half a dozen hotels in his life. Then we can always tell the minute a man comes up to ask for his mail whether he is a hotel diver or not. The commercial traveler, before his name is written down in the register, will ask to see the letters in the box bearing his initial. He will grab up the telegrams and pour over them as if he were going to catch a train that left in ten minutes. Then he will take his armful of umbrellas and canes and throw them at the bell boy and tell him to take them to his room. The man unacquainted with hotel life will be exactly the opposite. He is usually as bashful as a schoolgirl with stage-fright. He doesn't know how to do anything."

RAILWAY DELIRIUM.

The Mad Speculation in English Road Projects Some Fifty Years Ago.

From London Good Words.

The most absurd project that ever emanated from a madman's brain would, during his memorable year (1836) have found credulous English investors. It is difficult, at first, to believe that some of the promoters were not insane. In Durham, for instance, three railways, all running in parallel lines, not far apart, were projected. At Greenwich speculators were eager to tunnel the park, and lest the vandalism should arouse indignation, proposed to erect marble arches adorned with marble busts. One inventor, confident that wind was a better motive power than steam, endeavored to propel his engine by means of sails. Another was certain that by the aid of rockets he could drive his locomotive at the rate of 100 miles an hour.

Even more delirious was the rush for fortune in 1845-46. The number of projects was enormous. The number of lines, on paper, duplicated everywhere, or carried into the remotest localities. One was advocated because it passed through a country celebrated for its genial climate;" another because it ran across ground that had been invaded by the Danes, and the London & Exeter was actually thrust upon the road used by the Romans. It is estimated that £100,000 per week were spent in railway advertisements alone.

A MAP ON MABEL'S FACE.

When Mr. Tinberry Comes Sparking Again He Will Have to Be Careful.

From Pearson's Weekly.

"Mabel," called the mother over the banisters, as she heard the front door close.

"Yes, mamma," replied a sweet girlish voice and Mabel Grogan slowly framed herself in the darkness of the stairease.

"Do you know it is twenty minutes past 11?" came in cold tones from the figure at the top of the stairs.

"Mamma, we hadn't the slightest idea it was so late," said the young girl earnestly, "but see," she continued, "Mr. Tinberry has been telling me about China and——"

He said everybody ought to know the recent war, and it was so interesting I never thought how late it was getting. Do you know, mamma," added the girl, as she reached the landing, "I think China they"——

Mr. Tinberry draw a map of China on——"

"Face?" asked Mrs. Grogan sternly.

"Mamma?" asked the daughter in a tone.

The girl rushed to the mirror and with horror-stricken glance that the color of her face was streaked and with ink.

"Malicious!" she screamed, "his fountain must have leaked!" and with a shudder the beautiful girl fell fainting to the floor.

MARKETS.

ST. LOUIS, Oct. 1.

The trade in the State, Illinois, and River are beginning to in to in any quantity for weeks, and rivers and given this still [illegible] has [illegible] [illegible] [illegible] but

MONEY.

EXCHANGE—Quoted by A. G. Edwards & Son. New York—$1.25 discount bid. Chicago—50c discount bid. Cincinnati—75c discount bid. Louisville—75c discount bid. New Orleans—$1 discount bid. Discount rates at St. Louis banks steady at 5 to 7 per cent on call and time loans.

St. Louis bank clearings to-day were $4,188,916; balances, $539,137.

WHEAT.

The bulls received a check this morning to their late triumphal march and the market had quite a back set. Adverse advices from Liverpool, heavy Northwestern receipts and talk of further gold exports were the bearish influences. The increase in Liverpool's stock was not up to expectations, but that market was off ½d and cash business reported light, the decline in face of yesterday's strong advance on this side having a very discouraging effect upon speculation. Receipts at Minneapolis and Duluth were 1,226 cars, against 1,005 one year ago, and for Sept were said to nearly double those for same month last year. The fear of gold shipments was arrested by newspaper gossip that Russia was attempting to obtain gold in this country and discount rates for money advancing in Europe. This, though only gossip, had an unfavorable effect in conjunction with the other bear factors. Winter wheat markets conditions continued bullish, if small receipts were, and the world's shipments for last week were nearly 400,000 bu less than yesterday reported. There was considerable drought talk, too, but none of these had any effect. St. Louis receipts were the smallest in some time, shipments 85,000 bu and the stock showed 88,000 bu decrease since yesterday morning.

CORN

The market was weakened by the decline in wheat, as the latter has been its chief support, but there was no large amount for sale at the lower rates. Except the exceedingly small receipts at St. Louis, there was nothing of a bullish nature in the market factors. Chicago receipts were 80 cars less than estimated, but 535 cars more than a year ago. The weather was fine and frosty. Liverpool reported ½d decline and an increase of 180,000 bu in its stock during September. The day's clearances were large.

Stocks of Grain in St. Louis Elevators.

	Tuesday.	Monday.	Year Ago.
Wheat	1,265,198	1,222,967	6,343,305
Corn	331,454	451,911	50,406
Oats	161,934	167,937	463,005
Rye	11,429	11,429	5,522
Barley	430	1,954	1,954
No. 2 wheat	571,341	577,404	5,933,688
No. 2 corn	245,841	351,512	43,937
No. 2 oats	6,855	6,855	409,290
No. 2 rye	5,644	5,644	5,522

No. 2 hard winter, 165,190 bu; No. 2 white corn, 67,391 bu; No. 2 white oats, 980 bu.

ON THE STREET.

(The Post-Dispatch quotations are for lots in first hands, unless otherwise quoted. Orders are filled with choice goods and are higher.)

FRUITS.

APPLES—Firm and a very good demand to note. Cacloe to fancy, $1.25@1.50 per bbl; fair fruit, $1@1.10; soft; speckled or slack-packed, 50@75c. Home-grown sold at 25@40c per bu and $1.10@1.50 per bu packed.

PEACHES—Quiet; Michigan, 25@35c per 1-5 bu basket; home-grown, 75c@$1.25 per bu; fancy freestones, $2@2.25.

PEARS—In fair demand. Duchess and other choice varieties, $2@2.50 per bbl and 40@50c per ½-bu basket; common varieties, 75c@$1.25 per bbl and 15@30c per ½-bu basket.

GRAPES—In light supply and better demand. Concord, 17@18c per 9-pound basket; Delaware, 30c; Martha and Elvira, 13@15c.

CALIFORNIA FRUIT—Plums, 75@90c per 20-lb box; prunes, $1.00; pears, $1.50@2.00 per 40-lb crate; peaches, 90c@$1 per 20-lb box; grapes, Tokay, $2.50 per 40-lb crate.

ORANGES—Quiet. California — Mediterranean sweet, $3@3.50 per box; Mexican, $3.25@3.50.

LEMONS—Scarce. Messina and Palermo, $12 per box; California, $8@10.

BANANAS—On orders, $1@2 per bunch.

COCOANUTS—$24@25 per thousand; $2.75 per hundred.

DRIED FRUITS—Steady. Choice fruit in demand. Apples—Evaporated rings, bright, 4@4½c per lb; dark, 3@3½c; sundried quarters, 2@2½c.

VEGETABLES.

POTATOES—Slow. Home-grown sold at 20@25c per bu; Iowa stock at 15@25c; Northern, 30@35c.

ONIONS—In fair demand at 25c to 40c per bu; damp, small and inferior stock less.

TOMATOES—Home-grown, 40@60c per bu.

CABBAGE—Home-grown on orders, 75c per crate.

CARROTS—Home-grown on orders, $1.50 per bbl.

TURNIPS—Home-grown on orders, 75c per bbl.

BEETS—Home-grown on orders, $1 per bbl.

PARSNIPS—Home-grown on orders, $1.50 per bbl.

HORSERADISH—Home-grown on orders, $2.50@2.75 per bbl.

CUCUMBERS—Home-grown, 40c per bu.

CELERY—Quiet. Michigan, white plume, 35@50c doz; small 10@15c.

EGG PLANT—Quiet. Home-grown, 50@75c per doz.

LETTUCE—Home-grown, 50c per bu box.

POULTRY, GAME AND VEALS.

LIVE POULTRY—Spring chickens easier, quiet; old hens lower at 7c per pound; roosters, 3½c per pound; spring chickens, 8½c per pound for average run. Ducks, old, 6c; spring, 7c. Geese, 6c. Turkeys, old and young, 8c per lb round—some if young stock not wanted. Pigeons and squabs, 75c per doz.

VEALS—Steady; demand fair; choice fat 5½c per lb; fair stock, 4@4½c; heretics and rough stock, 2½@3½c.

GAME—Firm and in demand. Ducks, mallard, $3 per doz; blue wing teal, $2; green wing teal, $1.75; mixed, $1.50; deer carcasses, 10@12c per pound; venison saddles, 15@16c; woodcock, $7; snipe, $1.75; plover, $1@1.25; rabbits, $1.50@1.75; squirrels, $1.

BUTTER AND CHEESE.

BUTTER—Table grades firm. Creamery—Separator grades 18@20c; gathered cream, 16@18c; fancy Elgin, 23½@24c in retail way. Dairy—Good to choice, 14@15c; low to medium, 5@8c. Country butter, fresh and sweet, 7c; poor to fair, 4@6c; grease butter, 3@3½c.

CHEESE—Higher. Wisconsin—Full cream, twins, 9½c; singles, 9c; Young America, 9¼c; Brick, 9½@10c; Limburger, 9½@10c; Swiss, choice, 12½@13½c.

EGGS.

Receipts, 2,517 cases; shipments, 883. Firm. Good run of receipts sold at 14c per doz, less off, and at 12½c shippers' count. Inferior and damaged goods much lower.

HIDES, PELTS, FEATHERS, TALLOW, ETC.

HIDES—Steady, but quiet.

Green salted, Western	7½
Green salted, Arkansas and Southern	7
Dry flint, choice	12½
Dry flint, average run	11½
Dry flint, natives	11
Dry flint, Southern	9 @10
Dry salted	9½
Glue stock, green and dry	3½@ 6½

On selection:

Green salted, No. 1	8
Green salted, No. 2	7

Uncured 1c and part cured ½c less.

Dry flint, No. 1	13
Dry flint No. 2	10½
Dry salted, No. 1	10
Dry salted, No. 2	9

DEERSKINS, ETC.—Deerskins nominal at 18c per lb for prime—damaged half price; antelope, 12½c; goat skins, 10@25c each.

SHEEPSKINS—No full wool skins coming in. Current arrival bring, for green, 35@45c; dry, 20@35c; smaller size and lambs, 15@30c; shearlings, 5@15c; fallen pelts, 4½@5c.

FEATHERS—Firm. Prime white, live, small sacks, 40c; large sacks, 38c; gray and quilly, 30c; old white, 31@33c; X, 27@30c; XX, 16@18c, XXX, 12@14c; XXXX, 7@9c. (Tare, 3 to 10 per cent.) Chicken—Dry picked, 2½c. Duck—Dark, 20c; white, 25c. Turkey—Fall, choice and clear, 15c; wing, 7c; wing, tail and pointers, 5c; wing and tail, 8c; pointers, 2½c.

TALLOW—Quiet, weak. Prime in oil barrels, 4¼c per lb—average stock less, according to quality; No. 2 and stock in irregular pkgs, 3½c; cake, nominal, as little or no prime stock offering.

GREASE—Brown, 3c; yellow, 3½c; white, 4c.

BEESWAX—Prime stock, 26c per pound.

HONEY—Steady, $2.40@2.75 per pound; seneca, 18@20c; lady slipper, 4c; golden seal, 12@13c; snake, 13@16c—white worth less; blue flag, 4c; pink, 14c; May apple, 1@1½c; angelica, 3c; wahoo, bark of root, 7c; wahoo, bark of tree, 3c; bitter sweet bark, 4c; blood, 1¾@2c; golden thread, 7c; butterfly, 3c; twin leaf, 3c; pleurisy root, 3½c.

WOOL.

The market is firm but quiet.

Missouri, Illinois, etc.—		Tex., Ark., I. T., etc.—	
Comb. & cloth.	14½	Fall and Spring.	
Coarse & braid.	14	Medium	12@13
Med. clothing	13½	Coarse and low	9@10
Low & cotted.	10 @11	Fine medium	9@11
Fine medium	11 @11½	Light fine	8@ 9
Light fine	10 @11	Heavy fine	6@ 7
Heavy fine	9½@ 9	Sandy and heavy	6@ 7
Slight burry	10 @10½	Dak., Wy., Utah, etc.—	
Hard burry	7½@ 8	Medium	11@12
Southern hard. burry	6½	Coarse and low	10@11
Kansas and Nebraska—		Light fine	9@10
Medium	11 @13	Heavy fine	7@ 8
Light fine	9 @10	Tub washed—	
Fine medium	9 @11	Choice	21
Heavy fine	7 @ 8	Fair	18@19
Heavy & earthy	6 @ 7	Coarse and low	14@16

LEAF TOBACCO.

1894 Crop	Burley. Red.	Burley. Colory.	Old Style. Dk & Hvy.
Common lugs.	$3 00@ 4 00	$5 00@ 6 50	$1 50@2 00
Medium lugs.	4 00@ 5 00	6 50@ 7 00	2 00@2 50
Good lugs	5 00@ 6 00	7 00@ 8 50	2 50@3 00
Common leaf.	5 00@ 7 00	7 00@ 9 00	3 00@4 50
Medium leaf.	7 00@ 9 00	9 00@11 00	4 50@5 50
Good leaf	9 00@12 00	11 00@14 00	5 50@8 00

Unsound or defective in condition, length or color, or mixed packages, from 1c to 3c less.

MISCELLANEOUS MARKETS.

EMPTY BARRELS—Coal oil, 80c; vinegar, 50c; black oil, 40c; lard oil, 50c; linseed oil, 55@60c; sugar, 12½c; whisky, $1.10; half barrels, 30c; wine, 65@75c; sauerkraut, 30c; molasses, 20c; pickle, 25@30c; beer barrels with broken staves, 25c less.

COOPERSTUFFS—Shaved hoops, cooper flour barrels, $3.25@3.50; country, $2.75@3; half barrels, $1.50; coiled elm, $5.50@6; pork barrels, $3.50@3.75; tierce, $5@5.50. Flour barrel, $5.50@5.75; cut, $2.50@3; half barrels, $4@4.50; pork barrels, $16; lard tierce, $22; beer keg, $16@18. Heading—Flour barrel, 3½c per set.

WHITE BEANS—Country sell at $1@1.10 per bu; wsewhy less; Eastern hand-picked medium jobbing at $1.40@1.45; pea beans, $1.50@1.65; Lima at 4c per lb.

POPCORN—Quotable at from ¾@1¼c per lb, as to quality.

MAPLE SUGAR—Vermont, 11c per lb; Canada, 14¼@14½c.

HONEY—Choice in bbls and half bbls, 3½@3½c for dark and 3½@4c for light; in cans, 5@6c; choice white comb, 12@14c; dark and broken, 8@9c.

HOPS—New York, choice, 10@11c per lb; Pacific Coast, 10@11c; foreign, 25@30c.

HIDES—Missouri, uncured, $7.00@8 per ton.

RAGS, OLD ROPE AND RUBBER—Rags, 90c per 100 lbs. Old rope, No. 1, $1.25; No. 2, 80c. Old rubber, Arctics out, $4.

BROOMCORN—Hurl—Green, 4c; fair color, 3½c; red or yellow, 3c; coarse green, 2½c. Self-working—Green, 3c; fair color, 2½c; red or yellow, 2c. Inside and covers—Green, 2c; red or yellow, 1½c. Damaged stock half price. Dwarf—Brush corn, fair to choice, 1½c to 4c. Crooked—Good color, half price.

DRIED GREEN PEAS—Jobbing at 50c@$1 per bu; Scotch, $1.05@1.10; split, $1.35.

SCRAP IRON AND METAL—Iron, wrought, 60c per 100 lbs; heavy cast, 35c; stove plate, 22c; steel, 35c; trimmings, 30c; malleable, 20c; burnt, 20c. Brass—Light, $3.50; heavy, $7. Copper, $8. Lead, $3.75. Zinc, $2.25. Tweers, $1.50.

SALT—Domestic, East Side, 85@90c per bbl; this side, 90@95c.

BAGGING—Order prices: 1¾-lb, 4¾c; 2-lb, 5c; 2¼-lb, 5½c. Iron ties, 50c. Hemp twine, 9c per lb.

SACKS—Burlaps, 65-lb, per 100, per 1,000, $20; 66-in or 6-bu, $58.50; 64-in or 7-bu, per 1,000, $60; 6-bu, $32.50; 54-in, $30; 54-in or 5-bu, $27; 54-in or 6-bu, $32.50; 50-in, $25; 54-in, $48.50; 52-in or 6-bu, $46.50; 50-in, $42.50; 48-in or 6-bu, $40; 46-in or 5½-bu, $42; 42-in, $39.50; 40-in

$38. Cotton seamless, 11@17c. Flour sacks—24-lb, $25.50@28.50; 49-lb, $38.50@42; 98-lb, $58.50; export, 140-lb, jute, 6¼@7c; cotton, 7¾@8½c.

BONES—Choice bleached, $15 per ton; partly bleached, $12@14; skinny, $9@10; junk, $10; slaughter-house stock, $7@10.

LEGAL.

SHERIFF'S SALE.—By virtue and authority of an execution, issued from the office of the Clerk of the Circuit Court, City of St. Louis, returnable to the October term, 1895, of said Court, and to me directed, in favor of Sun Segar Co., a corporation plaintiff, and against Frank Mahon, defendant, I have levied upon and seized all the right, title, interest, claim, estate and property of the defendant above named, of, in and to the following described real estate, situated in the City of St. Louis and State of Missouri, and described as follows, to-wit: Lots 42, 43 and 44 of the O'Fallon estate, in city block 3546, fronting 75 feet on Marty avenue and of a depth southwardly of 125 feet, and the house and lot numbered 5339 Florissant avenue, in city block 3546, fronting 35 feet on Florissant avenue by a depth northwardly of 140 feet, the same being lot 1 of the O'Fallon estate; and I will, on Thursday, the 24th day of October, 1895, between the hours of 9 o'clock in the forenoon and 5 o'clock in the afternoon of that day, at the east front door of the Courthouse, in the city of St. Louis, State of Missouri, sell at public auction, to the highest bidder, for cash, all the right, title, interest, claim, estate and property of the above named defendant of, in and to the above described property, to satisfy said execution and costs.

HENRY TROLL,
Sheriff of the City of St. Louis.

St. Louis, Mo., Oct. 1, 1895. 4484

NOTICE is hereby given to all creditors and others interested in the estate of Eliza J. Warner, deceased, that I, the undersigned executor of said estate, intend to make a final settlement thereof, at the next term of the Probate Court of the City of St. Louis, to be holden at the Court-house in said city on the first Monday of December next.

WM. BARKLEY,
Executor of Eliza J. Warner, Deceased.
St. Louis, Oct. 1st, 1895. 4483

(From St. Paul's.)
I.

"I have brought my daughter for her lesson, professor, as you appointed."

II.

"Very nice, indeed. Go on; don't mind me."

III.

(They don't mind him.)

IV.

"This silence quite disturbs me. What has he stopped for? Why, he has his arms"——

V.

"What, sir, do you mean by this insolence?"

VI.

ON SATURDAY, OCTOBER 5.

SPLENDI

Park Av., Eads

One-third Cash, balance i and 2 years. Desirat neighborhood. Medium Price

Lanham & Sutton, Auctioneers.

FOR L

New 8-story building, modern in every square feet. Ninth and Lucas avenue.

ROBT. M. NOONA. 800 Chestnut Str

THE TRAVELERS' GUIDE

AIR LINE.
LOUISVILLE, EVANSVILLE AND ST. LOUIS CONSOLIDATED RAILROAD.

Trains.	Depart.	Arrive.
Louisville Mail and Express, d'ly	8:20 am	7:04 am
Louisville Mail and Express, d'ly	at	5:52 pm

ARRIVAL AND DEPARTURE OF THROUGH TRAINS AT UNION STATION, ST. LOUIS TIME. For schedule of Suburban Trains see regular Railroad Time Cards.

BURLINGTON ROUTE.
ST. L., K. & N. W. R. R.—UNION STATION.

	Depart.	Arrive.
Minneapolis, St. Paul, daily	11:30 am	3:45 pm
Denver, Lincoln, Omaha, Kansas City, St. Joseph, Leavenworth, Montana, North Pacific Coast, Black Hills and California Express, daily	8:45 pm	7:10 am
Hannibal, Quincy, Keokuk and Burlington Night Exp., daily	7:40 pm	6:20 am
Kansas City, Atchison, St. Joseph, daily	7:41 am	8:10 pm
Fast Mail—Hannibal, Quincy and Burlington	2:30 am	.....
Local pass'ger from Quincy, daily	.....	11:13 am
St. Paul and Minneapolis, daily except Sunday	7:40 pm	6:20 am

C., R. & Q. R. R.

	Depart.	Arrive.
Rock Island, St. Paul, Minneapolis, Peoria, La Crosse and Dubuque Express, daily	8:35 am	3:04 pm
Rock Island, Rushnell, Galesburg, Peoria Express, daily	7:45 pm	7:16 am

B. & O. S.-W. RY.

	Depart.	Arrive.
Cincinnati Local Express, daily	7:28 am	6:48 pm
Royal Blue Flyer—Washington, Baltimore and New York, daily	8:56 am	6:00 pm
Cincinnati, Louisville and Pittsburg Express, daily	8:30 pm	7:12 am
Washington and New York Fast Line, daily	3:00 am	7:12 am

CHICAGO & ALTON.

	Depart.	Arrive.
Chicago Limited, daily	8:45 am	7:12 pm
Chicago Palace Express, daily	9:00 pm	7:28 am
Chicago Midnight Special, daily	11:31 pm	8:04 am
Chicago Day Local Exp., daily	12:00 m	7:35 pm
Spring. & Jack. Acc., ex. Sun.	5:05 pm	10:44 am
Kansas City Vestib. Lim., daily	8:40 pm	7:08 am
Kansas City Day Express, daily	8:16 am	7:36 pm

BIG FOUR ROUTE.
CLEVELAND, CINCINNATI, CHICAGO & ST. LOUIS RAILWAY.

	Depart.	Arrive.
Day Express, daily	8:00 am	8:00 pm
Knickerbocker Special, daily	12:00 m	6:45 pm
Mattoon Accom., daily ex. Sun.	4:20 pm	9:32 am
Boston, New York, Cincinnati and Washington Exp., daily	7:55 pm	7:30 am

BLUFF LINE.
ST. L., C. & St. P. R. R.—UNION STATION.

	Depart.	Arrive.
Springfield and Jerseyville, daily except Sunday	6:10 am	11:15 am
Springfield and Jerseyville, daily	5:08 pm	7:13 pm

COTTON BELT.
ST. LOUIS SOUTHWESTERN RAILWAY.

	Depart.	Arrive.
Cotton Belt Express, daily	7:50 am	6:50 pm

M., K. & T.

	Depart.	Arrive.
Roonville, Sedalia, Clinton, Fort Scott, Parsons and Indian Territory Express	9:30 am	6:00 pm
Fort Worth, Dallas, Taylor, Waco and Austin Express	11:30 pm	5:30 am
Fort Worth, Dallas, San Antonio and Galveston Express	9:30 am	6:00 pm
St. Charles, Sedalia, Fort Scott and Denison Express	11:30 pm	5:30 am

CAIRO SHORT LINE.
ST. L., A. & T. R. R.

	Depart.	Arrive.
New Orleans Fast Mail—Cairo, Memphis, Paducah and Memphis Express, daily	7:40 am	6:44 pm
New Orleans Limited—Cairo, Memphis and Vicksburg Express. Florida Short Line, d'ly	7:20 pm	7:34 am
Cape Girardeau Express, daily	7:40 am	.....
Cape Girardeau Ex., d'ly ex. Sun	.....	11:44 am
Parker City Creal Springs, Cairo and Murphysboro Express, daily except Sunday	4:25 pm	11:44 am
Chester, Perryville and Sparta Express, daily except Sunday	7:40 am	11:44 am
Chester and Sparta Express, daily except Sunday	4:25 pm	6:44 pm

MISSOURI PACIFIC RY.

	Depart.	Arrive.
Local Passenger	7:55 am	6:00 pm
Kan. City, Omaha, Lincoln and Southern Kansas Exp., daily	9:00 am	6:25 pm
Washington Accommodation	5:25 pm	8:00 am
Kansas City, St. Joseph, Omaha, Southern Kansas and Colorado Fast Line, daily	8:20 pm	10:15 pm

THE POST-DISPATCH.
BRANCH OFFICES.
At the following LOCATIONS BRANCH OFFICES have been established, where WANT ADVERTISEMENTS and SUBSCRIPTIONS will be received and where the PAPER is kept for sale:

CENTRAL.
CLARK AV.—Cor. 14th.....G. H. Scheel
CLARK AV.—3136.....I. L. Ochsner
FRANKLIN AV.—1600.....C. Klipstein
FRANKLIN AV.—1737.....H. A. Kattelmann
JEFFERSON AV.—300 S.....A. H. Schuite
JEFFERSON and MARKET.H.D.Rohling
LUCAS AV.—1700.....W. S. Fleming
OLIVE ST.—1400.....R. Riley
OLIVE ST.—2001.....J. S. Proctor
WASHINGTON AV.—1328.....McFarland's
WASHINGTON AV.—2333.....T. S. Glenn

NORTHWEST.
BENTON ST.—N. w. Cor. 2d.John A. Fritz
BENTON ST.—2572.....Wm. H. Motz
BOYLE and HIGH STS.....Koch & Kempff
BIDDLE ST.—1600.....A. Friedberg
BIDDLE ST.—N. w. Cor. 20th...A. J. Temm
BROADWAY—4127 Pleasant.....A. S. Ludwig
BROADWAY—2001 N.....O. D'Amour
BROADWAY—3625 N.....W. C. Waldeck
BROADWAY—4101 N.....W. J. Kohrumel
BROADWAY—4830 N.C. W. G. E. Bachman
BROOKLYN—1100.....A. J. Engel
CARR ST.—1328.....Lion Drug Store
CARR ST.—2201.....Crawley's Pharmacy
CASS AV.—1606.....Cass Avenue Pharmacy
CASS AV.—Cor. 23d...H. W. Strothman
CASS AV.—Cor. Jefferson...W. A. Holscher
CASS AV.—Cor. Bacon st.....F. C. Herkert
CHAMBERS—Cor. 15th st.....C. W. Smith
COTTAGE—Cor. Warne av.....J. X. Geisler
DOTIER ST.—2245.....F. E. Vogt
EASTON AV.—2801.....A. H. Bartmer
EASTON AV.—3180.....F. C. Pauley
EASTON AV.—4161.....Herman Fisher
EASTON AV.—4253.....R. H. Voepel
EASTON AV.—4500.....H. C. Koeppe
EASTON AV.—4906.....G. P. Luthall
EASTON—Cor. Academy av...G. C. Meinig
EASTON AV.—5449.....Arlington Drug Co
ELEVENTH ST.—3701 N.....F. H. Wurmt
ELEVENTH ST.—3701 N.....H. W. Barkhoefer
EAST GRAND AV.—1923.....T. H. Wemple
GAMBLE ST.—2831.....A. Braun
GARRISON—Cor. Easton av.
GARRISON—Cor. Washington.
May's Pharmacy
GARRISON—Cor. Cass.....Gill Bros
Garrison Pharmacy
GRAND AV.—1460 N.....Stegner Drug Co
GRAND AV.—1927 N.....W. D. Temm
GRAND AV.—3631 N.....J. H. Heeny
GRAND AV.—3844 N.....Wm. Craemer
KOSSUTH AV.—3902.....L. W. O. Renke
MADISON—Cor. 14th st.....Pauley's
MADISON—Cor. 19th st.....B. J. Ludwig
MARCUS—Cor. Greer av.....A. Pfunder
NATURAL BRIDGE ROAD—4234
Layton Drug Co
NINTH ST.—3621 N.....O. Claus
NORTH MARKET.—Cor. 14th...C. E. W. Bade
O'FALLON—Cor. 10th st...T. T. McAuliffe
SHERIDAN—Cor. Webster av...E. F. Schober
ST. LOUIS AV.—1948.....Gustavus Koch
ST. LOUIS AV.—Cor. 25th st...J. H. Sewing
ST. LOUIS AV.—2753...Carey Bros. Drug Co
TAYLOR AV.—1827.....G. H. Waghe

WEST END.
BAYARD AV. and Suburban Railway.
BOYLE AV.—Cor. Old Manchester.
CHESNUT ST.—2201.....W. Bartlett
CHESTNUT ST.—2600.....F. W. Pickett
COLLEGE AV.—200 E.....J. F. Cummings
DELMAR—Cor. Taylor av...E. M. Pirner
FINNEY AV.—4069...Gatewood & Haagen
FINNEY—Cor. Taylor av.
Taylor Avenue Pharmacy
GRAND AV.—Cor. Franklin av.
Pauley's Drug Store
GRAND—Cor. Finney av.Clinton Pharmacy
LINDELL AV.—3575.....A. D. Byrne
LUCAS AV.—3341.....Charles C. May
MARKET ST.—2948.....St. Louis Pharmacy
MANCHESTER ROAD—922...E. R. Marten
MANCHESTER—Cor. Theresa...T. Crussius
MAPLE—Cor. Hamilton av...C. J. Haeberis
MORGAN ST.—3309.....W. Ross Harris
MORGAN ST.—3746.....Schutz's Pharmacy
OLIVE ST.—1160.....Olive Pharmacy Co
OLIVE ST.—2201.....Louis Scaurz
OLIVE ST.—3718.....W. R. Grant
OLIVE ST.—Cor. Vandeventer...H. H. Swift
OLIVE ST.—4101.....A. H. Harris
OLIVE ST.—4169.....J. R. Burtis
OLIVE ST.—3342.....R. G. Henderson & Co
OLIVE ST.—3800.....Adam B. Roth
OLIVE—Cor. Grand av.....Thomas Haigus
OLIVE ST.—4257.....Allen & Charles
OLD MANCHESTER RD—Cor. Macklind.
Schreier's Drug Store
PAGE AV.—3950.....Waldeck Bros.
VANDEVENTER AV.—Cor. Morgan st.
C. F. Russell
PENDLETON AV.—827. Overstreet Drug Co.
VANDEVENTER AV.—Cor. Cook av.
Lyda & Reed
VANDEVENTER AV.—Cor. Finney av.
A. H. Stipp
WASHINGTON AV.—2721.....J. Weiser
ARSENAL ST.—1941.....H. R. Kettenbach
BROADWAY—1332 S.....S. H'way Pharmacy
BROADWAY—1800 S.....O. F. Heitmeyer
BROADWAY—2000 S.....Irwin J. Koeberlin
BROADWAY—2713 S.....Chas. Renner, Jr
BROADWAY—3254 S.....H. W. Clausen
BROADWAY—2801 S.South Side Pharmacy
BROADWAY—2707 S.....C. Hemann
CALIFORNIA AV.—Cor. Cherokee st.
Carey Bros. Drug Co
CHOUTEAU AV.—705.....Henry Braun
CHOUTEAU AV.—1200.....F. Hagenow
CHOUTEAU AV.—Cor. Grattan st.
Chr. Schaefer & Son
CHOUTEAU AV.—1801.....H. F. A. Spilker
CHOUTEAU AV.—2300.....H. F. Halwig
CHOUTEAU AV.—Cor. Jefferson.
Otto Trausel
CHOUTEAU—3738...Frieschwalk's Pharmacy
CALIFORNIA—Cor. Russell...J. P. Methudy
FOURTH ST.—1123 S.....Jacob Fraas
GRAVOIS ST.—1048.....Henry Fisher
GRAVOIS ST.—1744.....C. Nieman
GRAVOIS ST.—2711.....B. Jost
GRAVOIS ST.—3000.....E. A. Sonnewald & Co
HICKORY ST.—1100.....Lohrman & Mynders
HICKORY ST.—2100.....H. Stroup's Pharmacy
JEFFERSON AV.—2201 S.....Fred J. A
LAFAYETTE AV.—1920.....Philip
LAFAYETTE AV.—
LAFAYETTE AV.—

IRON MOUNTAIN ROU

	Depart
Texas Fast Mail to Little Rock, Texarkana, Dallas, Waco, Fort Worth, El Paso, Los Angeles and San Francisco, daily	3:05 an
Columbus Accommodation, daily	7:50 an
Hot Springs, Dallas and Fort Worth Express, daily	9:40 am
Texas Special—Dallas, Fort Worth, Galveston, San Antonio, Laredo, New Orleans and City of Mexico, daily	8:15 pm
Memphis and Hot Springs Exp.	8:30 pm

LEAVING FOURTH AND CHOUTEAU AV. DEPOT.

	Depart.
Arcadia Accomodation	4:30 pm
DeSoto Accommodation	5:30 pm

M. & O. R. R.

	Depart.
New Orleans and Mobile Fast Express, daily	7:25 am
Mobile and Florida Exp., daily	7:25 pm
Cairo, Cape Girardeau and Jackson Express, daily	7:32 am
Murphysboro, Sparta, Chester and Percy Accommodation, daily except Sunday	4:45 pm

L. & N. R. R.

	Depart.
Fast Mail to Evansville, Nashville, Chattanooga, Atlanta, Birmingham, Mobile, New Orleans and Jacksonville, Fla., daily	7:52 ar
Belleville Accommodation, daily	11:05 an
Mount Vernon Accom., daily	5:00 pr
Southern Express to Nashville, Birmingham, Mobile, New Orleans, Thomasville and Jacksonville, Fla., daily	7:35 pm

ST. L. & SAN FRANCISCO.

	Depart.
Kan. & Oklahoma Mail, daily	8:05 am
Arkansas and Texas Exp., daily	8:05 am
California and Colorado Ex., d'ly	8:00 pm
Texas Limited Vestibuled, daily	8:00 pm

ST. LOUIS & HANNIBAL.
(Via Wabash Railroad.)

	Depart.
Mail and Express, daily	8:50 am
Mail and Express, daily	4:30 pm

CLOVER LEAF.
TOLEDO, ST. LOUIS & KANSAS CITY

	Depart.
Mail and Express, daily ex. Sun.	7:40 am
Toledo Express, daily	7:01 pm

C., P. & ST. L.

	Depart.
Peoria and Springfield Mail, daily except Sunday	
Peoria Special, daily	

ILLINOIS CEN
CHICAGO LINE.

	Depart.
Chicago Day Ex., daily ex. Sun.	8:40
Chicago Diamond Special, daily	9:10 pm

ST. L., K. C. & COLORADO.

	Depart.
Union Express, daily	4:50 pm

VANDALIA LINE.

	Depart.
Trains Nos. 20 and 21, daily	8:10 am
Day Express, daily	8:40 am
Indianapolis Acc., daily ex. Sun.	11:00 a
New York Limited, daily	1:0
New York, Philadelphia, Baltimore and Washington Ex. d'ly	10:3
Effingham Accommodation	5:
Chicago Day Ex., daily ex. Sun.	8:
Chicago Diamond Special, daily	9:
Cincinnati Day Express, daily	
Cincinnati Night Express, daily	

WABASH LIN.

(Lines East of the Mississippi.)	Depa
Chicago Local Express, daily	7:36 am
Chicago Fast Express,

We can Save you 50c to $1 Pair on Fine SHOES. See New Samples in Show Window.

...TIES IN
...PULAR PRICES!

...Ball
...lew Shades
...o Match
...ny Costume.

UP TO DATE.

SEE THE
Latest Eastern Fad!
20th Century Shoes
For the
New Woman.

G. BRANDT SHOE CO., BROADWAY AND LUCAS AV.
MAIL ORDERS FILLED.

The Biggest
OF OUR
Big Successes

Our Store A Veritable Bee Hive.

HARVEST SALE

Patrons Taking Away the Greatest Bargains of a Lifetime.

This sale a rich and rare harvest for all who attend it. Our successful raising of the $100,000.00 at our "Dump" Sale the direct means of your being able to participate in the wonderful values we now offer.

Here Are a Few of the Phenomenal Values We Are Giving:

Men's $10 and $12 Suits for	$6 77
Men's $12.50 and $15 Suits for	$8 65
Men's $16.50 and $18 Suits for	$11 50
Men's $20 and $22.50 Suits for	$13 75
Men's $28 and $35 Suits for	$18 00
Men's $12.50 and $15 Overcoats for	8 65
Men's $16.50 and $18 Overcoats for	$11 50
Men's $20 and $22.50 Overcoats for	$14 35
Men's $3.50 and $4.00 Pants For	$2 50
Men's $5.00 and $6.00 Pants For	$3 50
Men's $7.00 and $8.00 Pants For	$5 00

Children's $3.00 Suits For	$1 69
Children's $3.50 and $4 Suits for	$2 33
Children's $4.50 and $5 Suits for	$2 89
Children's $5.50 and $6 Suits for	$3 44
Children's $6.50 and $8 Suits for	$4 75
Boys' 3 to 8 years Reefer Suits, worth $3.50 and $4, for	$2 19
Boys' 3 to 8 years Reefer Suits, worth $4.50 and $5, for	$2 95
Boys' 3 to 8 years Reefer Suits, worth $6 and $7, for	$4 00
Junior Suits, 3 to 7 years, worth $3.50 and $4, for	$2 35
Junior Suits, 3 to 7 years, worth $5, For	$2 88
Junior Suits, 3 to 7 years, worth $5.50, For	$3 50
Junior Suits, 3 to 7 years, worth $6.00 and $7.00, for	$4 00

Youths' Suits, Ages, 14 to 19 years, Breast measure, 31 to 36 inches, in mixed Cassimeres and Cheviots, worth $7 and $7.50, for $4.75

Youths' Suits in All-Wool Black, Blue and Brown Cheviots, Cassimeres, in stripes and mixtures, single and double-breasted sacks, worth every penny of $10 and $11, for $6.50

Youths' Suits in Black and Blue Thibets and Cheviots, Scotch mixtures, striped and checked cassimeres, black and blue clay worsteds, single and double-breasted sacks, grand value at $12 and $14, for $8.50

Youths' Suits in Black, Blue and Brown Cheviots, Thibets, Fine Clays, Scotch Mixtures, Cassimeres in solid effects and mixed, worth $15 and $16.50, for $10.00

The Richest of Gleanings in Furnishing Goods, Hats, Shoes, Ladies' Underwear and Hosiery, Capes, Wraps, Suits, Muslin Underwear, Millinery, Notions, Corsets, House Furnishing Goods, etc.

Now Is Your Time to Buy. Your Money Back if You Want It.

Famous

Broadway and Morgan Street.

Never Were Offerings So Rich and Rare. Orders by Mail Promptly Attended To.

WE GIVE YOU LOW PRICES

A BID FOR POPULAR FAVOR.

And High Class Suits and Overcoats for your money—no shoddy styles or makes. If you want to spend

$10 You can get a nobby Long, Single or Double Breasted Sack Suit or Overcoat. The Merchant Tailor made them for $25 and $30.

If you want to spend

$12 That money buys the handsome and stylish Suits and Overcoats, originally made by the tailor for $35 and $40.

If you want to spend

$15 You can obtain a superb and artistic fashionable Suit or Overcoat that the artistic tailor made for $45 and $50.

These garments and prices guaranteed—expert tailors in our employ to make all necessary alterations.

Remember where we are,

Directly Opposite Post-Office.

808 THE MISFIT PARLORS, JACOBI BROS. 808

Olive St. Bet. 8th & 9th, FAGIN BLDG. Olive St.

HUMPHREY'S, Broadway and Pine.

St. Louis, Oct. 1, 1895.

Weather To-Day: Fair; warmer.

1204—Henry III. (England) born.
1678—Bolingbroke born.
1684—Carmeille died.

Today American bankers convene in Atlanta, Ga., and the priests of the Eucharistic League meet in Washington, D. C. The occasion draws a large attendance of priests and bishops of the Roman Catholic Communion to the National Capital.

These days you see f... opening till closing t... large crowds in every ... partment of our establi... ment. Our great assortm... of styles and popular pri... draw the thoughtful, disce... ing buyers.

If you are not a custom... of ours you ought to be, f... surely we've more and be... ter styles than you'll see i... any other store in St. Lou...s.

F. W. HUMPHREY & CO.

One Dollar Buys 3 Pounds of HAUSMANN'S DELICIOUS CANDIES. UNEXCELLED.
Sixth and Washington Av., St. Louis. Mail Orders Promptly Filled.

"THE CLEANER 'TIS, THE COSIER 'TIS."
WHAT IS HOME WITHOUT
SAPOLIO

ROYAL JAVA AND MOCHA. DWINELL-WRIGHT & CO.'S IS THE BEST. Always Uniform in Quality. Ask Your Grocer for It. BAUER GROCER CO., St. Louis Distributors.

HALF FARE SOUTH via L. & N. R. R.

On October 1 and 2 the Louisville & Nashville Railroad will sell one way a... round trip tickets to almost all points South and Southeast at about one-half r... ular rates. Round-trip tickets will be good twenty days from date of sale returni... and will allow stop-overs. For particulars call at L. & N. Office, No. 206 North Br... way, or address GEO. B. HORNER, Div. Pass. Agt., St. Louis, Mo.

THE FLOWER OF PERFECTION
LA TRINIDAD
CLEAR HAVANA CIGARS.
Ask your dealer for them and take no other.
U. S. BLOOM CIGAR CO., Distributors, 310 North Fourth Street, St. Louis.

CITY NEWS.

Dr. Willard B. Shelp

...ned after an illness of two months ...st greatly improved in health, and ...nd at his office, 612 Olive street.

...taurant is now open; quick prices. 113 N. Eighth street.

...matters skillfully treated and ...hes furnished. Dr. Dinsbeer, 814 Pine.

Water Rates Collections.

Comparative statement of the water ...nue collected by Assessor and Col... of Water Rates Louis Grund for the ...h ending Sept. 30, 1895, is as follows: ...ember, 1895, $82,883.75; September, 1894, ...; increase, $1,355.96. The total col... the present fiscal year begin... 1895, up to the 30th of Septem... ...e $517,285.55; same period last ...8.96; increase on fiscal year,

WANT TO KNOW WHAT PREVAILING STYLES ARE ...TO BE THIS AUTUMN ...ASON,

...e into our Merchant Tailoring ...blishment and we will not only ...rm you in regard to what is going ...be worn, but we will show you the ...brics which are fashionable and ...del garments made, to the more ...early indicate to you what is correct style for the fall and winter of 1895 1896. MILLS & AVERILL, Broadway and Pine.

Some Very Fine Corn.

Secretary Morgan of the Merchants' Exchange received Monday from Vice-President C. G. Warner of the Missouri Pacific railway a large box of corn in the ear, with the information that it was grown in Kansas, along the line of the Missouri Pacific. The ears were unusually large, several of them being 13½ inches long, and none shorter than 11½ inches. The corn was placed on exhibition on the floor.

Rally for Texas.

The Missouri, Kansas and Texas Railway Company announce another excursion on Oct. 8, at the popular rates, for home seekers. For further information apply at 103 North Broadway.

Chief Swingley's Vacation.

Chief Swingley has begun a twenty-days' vacation and will visit Chicago, New Augusta, Me., and the Atlanta Exposition.

...ndsome, useful manicure sets, up-to-... ideas, see Bolland's stock, Seventh and ...ust.

Sold to Another Concern.

The machinery and business of the American Nut Lock Co. has been purchased by the American Brake Beam Co. and will be removed to Waukegan, Ill.

THEY WELCOMED FITZSIMMONS.

Half the Population Met Him at Corpus Christi.

ESCORT OF BUSINESS MEN.

An Elaborate Entertainment Prepared for the Pugilist on His Arrival at His Training Quarters.

CORPUS CHRISTI, Tex., Oct. 1.—About half the male population of this city assembled at the Aransas Pass depot long before the arrival of Fitzsimmons' train last night. Fitzsimmons and his party were met by a committee of representative men and escorted to the Constantinople Hotel, where elaborate preparations had been made for their entertainment. A band filled the corridors of the hotel with music while the party partook of supper. Fitzsimmons and party retired quite early owing to their long and tedious trip. The pugilist, however, is in splendid physical condition and is sanguine of success.

Fitzsimmons will reside in a two-story ten-room brick cottage surrounded by twenty-five acres of prairie land. About three minutes' walk from the cottage are Fitzsimmon's training quarters.

GOSSIP FOR TURFITES.

Jockey Pratt Met His Death on the First Day of Foster's Track.

There was only one thing that marred the opening of the new track at Sportsman's Park Saturday, but that was a serious accident that cost Jockey C. Pratt and a horse their lives. In the third race Col. Wheatley fell and Little George and Little Chris fell over him. Pratt had the mount on Little Chris and when the dust cleared away he failed to rise with the others, who went down. Then was given an exhibition of brutality that is seldom exceeded. Seeing the prostrate boy on the track a spectator rushed out and grabbed him by the leg and dragged him across the track as though he were a dog. Another spectator helped him in the task by pulling on Pratt's arm, and in that fashion they got him out of the way of the other horses, which were continuing the race. Then more humane people picked up the dying jockey and took him into the dressing room. His skull was fractured and he died in the ambulance on the way to the hospital.

* * *

The accident at Sportsman's Park, while it was not due entirely to the bad turn, only emphasizes the fact that the track will have to be altered to avoid such affairs in the future. The turn is a very sharp one and is just before the finish when the horses are going at their top speed. At this stage of the game the animals should be given as straight a course as possible, and while it is not possible to have a long stretch at Sportsman's Park, the trouble could be greatly obviated by extending the track down further on the east side, so that the paddock would be taken in. This would straighten out the stretch to a considerable extent.

* * *

All the talk about springing the League rules on Von der Ahe for allowing pool-selling on his grounds has subsided, and Chris was smiling and happy at the opening of the new track in his park. Six thousand people paid their way into the grounds and the seven books could not handle all their money. The prediction of many that the horse which got off in front would finish in that place was not verified, and several pretty wind-ups were had. Starter Brown was exceedingly careful to give no horse the best of it and would not let them off until all were on even terms. The betting ring will be enlarged in a few days, so that the crowding will be avoided.

* * *

Arrangements have been made to hold a race meeting at the Flatbush, L. I., track, beginning Oct. 5, the same date that the Jockey Club will begin its autumn meeting at Morris Park. Who the projectors of the idea are is not definitely known, but it is their intention to openly defy the Jockey Club by racing on a track less ... mile in circumference or length, ... has been made to obtain a ... der the Percy Gray bill, ... are forced to do ... undoubtedly do ... ge Bisch ... ur...

Results at the Tracks.

Sportsman's Park—The winners: Immilda, Outway, Fon Schway, Miss Young, Cunarder.

Oakley—The winners: Sir Dilke, Lothie Mills, Myrtle Harkness, Henry Young, Basso.

Gravesend—The winners: Kamsin, Nanki Pooh, Waltzer, Counter Tenor, Ben Brush, Discount.

Shiefield—The winners: Lucinda, Excuse, Our Maggie, Boldur, Billy S.

END OF THE SEASON.

Baltimore Glided Into First Place Without Much Effort.

The exciting finish in the National League, which was promised several weeks ago, did not materialize and beyond a slight tremor when New York defeated Baltimore, the fans saw last year's champions slide into first place this season with ease. A month ago it looked as though the champions, Cleveland, Philadelphia and Chicago would finish neck and neck, but the Phillies and Colts gradually fell off and Baltimore continued its almost uninterrupted series of successes with the Spiders as the only dangerous rivals. The rest of Pat Tebeau's men for a week, with Baltimore winning regularly, clinched the victory for the Orioles, and they ended three games each way to the good.

* * *

The following table shows the games won and lost by clubs by series:

CLUBS.	Baltimore	Cleveland.	Philadelphia.	Chicago.	Boston.	Brooklyn.	Pittsburg.	New York.	Cincinnati.	Washington.	St. Louis.	Louisville.	Won.
Baltimore	....	5	8	8	10	7	7	8	8	9	6	10	86
Cleveland	6	....	7	5	6	10	7	7	6	9	11	10	84
Philadelphia	4	5	....	6	7	9	8	8	8	8	7	11	77
Chicago	4	6	6	....	5	6	8	4	5	9	10	9	72
Boston	2	6	5	7	....	4	7	8	5	8	9	9	70
Brooklyn	5	2	4	6	8	....	7	7	8	8	9	10	74
Pittsburg	5	5	4	4	5	5	....	7	8	8	9	10	71
New York	3	5	3	8	4	3	4	....	8	11	9	6	66
Cincinnati	4	6	4	7	1	7	4	4	....	8	9	6	66
Washington	2	3	4	3	2	3	3	1	4	....	6	6	43
St. Louis	6	1	5	3	3	3	3	3	3	6	....	6	39
Louisville	1	2	2	3	3	1	2	3	6	6	6	....	35
Lost	43	46	53	58	59	59	61	64	64	84	92	96	..

* * *

It may not be known generally, but it is a fact nevertheless, that Henry Gastright, the ex-pitcher of the Brooklyns, is an expert trap shooter and has taken part in live and clay bird contests on almost every ground in the country. He is an active member of the Blue Grass Gun Club of Newport, Ky., and at a recent tournament of that organization he captured the money on three of the six events. Gastright has an idea that his club's grounds are the hardest in America to make a good score on, and he is out with an offer of $10 to any man who can break 90 out of 100 clay birds.

* * *

Jennings and McGraw of the Baltimores are said to wear solid gold medallions, of which they are very proud. They were given them by Cardinal Gibbons, who summoned them to his house in Baltimore, and after a pleasant chat presented them these mementoes, which had been blessed by the Pope. He also gave one to Jennings for his sister.

Concluding Games.

At Philadelphia—Philadelphia 10, Brooklyn 9. Batteries—Taylor and Grady; Kennedy and Grim. Hits—Philadelphia 17, Brooklyn 13. Errors—Philadelphia 3, Brook... New York 3, Baltim...

Batteries—Rusie and Farrell; Clarkson and Clark. Hits—New York 8, Baltimore 8. Errors—New York 3, Baltimore 3.

At Washington—First game: Washington 15, Boston 7. Batteries—Boswell and Abbey; Stivetts and Gamzell. Hits—Washington 17, Boston 7. Errors—Washington 2, Boston 1.

Second game: Washington 8, Boston 10. Batteries—Molesworth and Abbey; Dolan and Ryan. Hits—Washington 10, Boston 11. Errors—Washington 7, Boston 5.

How It Ended.

	Games played.	Won.	Lost.	Per cent.
Baltimore	130	87	43	.669
Cleveland	130	84	46	.646
Philadelphia	131	78	53	.595
Chicago	130	71	58	.554
Brooklyn	132	72	60	.545
Boston	132	71	61	.538
Pittsburg	132	70	62	.530
Cincinnati	130	67	63	.515
New York	131	65	66	.496
Washington	128	43	85	.336
St. Louis	131	29	98	.298
Louisville	131	25	96	.289

Base Ball Notes.

Philadelphia won eight straight games from Boston this year.

Pittsburg has not yet found the shortstop who can take Monte Cross' place.

Manager McCloskey of Louisville, has twenty-five men whom he will try next season.

President Young has decided upon Keefe, Hunt, and Emslie as the umpires of the Temple Cup series.

The Chicago correspondent of the Sporting News says that the Chicago Club owners will clear $75,000 on the season.

Nash at third, Pfeffer at short, Davis at second and Tucker at first, is the way the New York team is placed for next season. It will be a great combination—if it is made.

It has been stated that the Philadelphia-Baltimore games may be the subject of investigation by the League Directors. There is no foundation for this.

President Young has not yet received the mail vote from all the clubs in regard to the protested Pittsburg-Baltimore game, which was declared forfeited to the latter because the Pirates failed to appear in time. Connie Mack protested the decision, and the final result depends upon the vote of all the League presidents.

BECOMING MONOTONOUS.

St. James Gazette on the English Defeats in America.

LONDON, Oct. 1.—The St. James Gazette this afternoon, referring to the defeat of the Cambridge-Oxford cricket team by the Philadelphians, remarked: "These defeats of English athletes across the Atlantic are becoming monotonous. If there is one thing we could do, we thought we could play cricket. America is now taking up that game, though it was never popular there, yet even at cricket they have contrived to beat us."

Membership Increasing.

The West End Club's membership list is increasing very rapidly. The cool weather has had much to do with the reviving interest in the gymnasium and a great many outsiders who were holding back have sent in their names. It is not unlikely that an indoor tournament will be held inside of a few weeks, and this will naturally attract attention to the clubhouse again.

The $25, $20 and $15 a year dues have become popular and a number of the younger members are taking advantage of getting the use of the track and gymnasium.

THE MILE OPEN.

Exciting Race Will Be Run at the West Ends' Meet.

The mile open at the West Ends' bicycle meet next Saturday will be the best race of the year. For this event entries have been received from a dozen or more riders who have a record of less than two minutes. Among them will be Baid, Cabanne, Titus, Murphy, Ziegler, Bliss, Cooper, Kiser, Coulter, Wing, Gardner, Will Coburn and Maxwell. This will go a great way in deciding the champion of the year. If the M. and W. quad is used in making the pace, it is very likely that a record will be smashed.

Harvard Athletes' Election.

CAMBRIDGE, Mass., Oct. 1.—The annual business meeting of the Harvard Athletic Association was held here last night. A. H. Bullock, '96, was elected president; H. W. Howe, '97, vice president; F. B. Jenkins, '96, treasurer, and H. S. Dalton, '98, secretary. R. B. Williams, '96, H. R. Stowe, '96, E. Hollister, '97, N. P. Hallowell, '97, and F. H. Bigelow, '98, were elected stewards.

Dick Whittington.

Special to the Post-Dispatch.

LABADIE, Mo., Oct. 1.—Dick Whittington, the man who is going around the world pushing a wheelbarrow, passed through here with his dog last evening. He took supper, and after an hour's rest started for Pacific. He was nineteen days ahead

FEW KNOW ABOUT THE SHAKERS

AN INTERESTING, GOD-FEARING PEOPLE WHO HAVE GIVEN THE WORLD MANY IMPORTANT DISCOVERIES.

We may not accept their peculiar religious beliefs nor can we enter into the spirit of their sacrifices. It is not necessary to believe as they do, but we can and do respect their sincerity of purpose and the honor and uprightness which marks all their business dealings.

The Shakers have always been successful inventors, and some of the greatest of the conveniences of the present day found origin in their settlements.

In one particular they excel all other men or classes of men, and that is in cultivation of medicinal herbs and plants and their preparation for use. They have made it a study for more than one hundred years. It is one of their peculiar industries. Their lives have been devoted to it.

Their latest and greatest achievement is the Shaker Digestive Cordial. It is not offered as a cure for all diseases. It does not pretend to be, but one disease it will cure, and that is indigestion.

Sufferers who resort to its use have not long to wait to see the result. The effect is almost immediate. The first dose usually gives relief and if continued a permanent cure will follow.

It not only contains already digested food, but it digests food as well, thus toning up the general system. An interesting pamphlet is now being issued by the Shakers and can be had for the asking at almost any drug store.

Try a twenty-five-cent bottle of Digestive Cordial and see what it will do for you.

Sporting Notes.

Parson Davies says there will be no fight in Dallas.

Gov. Brown of Kentucky is trying to stop the Griffin-Murphy fight.

The Ottumwa (Io.) national circuit cycle races were declared off.

Anderson (Ind.) cyclists are suing a management for declaring cycle races off.

Philadelphia cricketers beat the Oxford and Cambridge team by an inning and a run. This made it two out of three for the Americans.

Majestic Ranges and Radiant Home Base Burners, cash or time, at Ingalls', 1103 Olive street.

To Protect a Legacy.

The St. Louis Children's Hospital has petitioned the Circuit Court to make the Union Trust Company trustee of a $6,000 fund left in trust by Robert A. Barnes with the late Hugh McKittrick for the benefit of the petitioner. To protect themselves and to have a legal decision McKittrick's executors decline to recognize the petitioner as Barnes' legatee, because its corporate name has been slightly changed. The McKittricks will give the money to the Union Trust Company when ordered.

Assistant Chief Reedy Returns.

Assistant Chief of Police Patrick Reedy, who took a vacation recently on account of ill-health, has returned from a visit to his brother in Louisville, Ky. He has not recovered completely and does not know when he will resume his office.

Awarded
Highest Honors—World's Fair.
DR. PRICE'S CREAM BAKING POWDER
MOST PERFECT MADE.
A pure Grape Cream of Tartar Powder. Free from Ammonia, Alum or any other adulterant
40 YEARS THE STANDARD.

Sporting Notes.

Parson Davies says there will be no fight in Dallas.

Gov. Brown of Kentucky is trying to stop the Griffin-Murphy fight.

The Ottumwa (Io.) national circuit cycle races were declared off.

Anderson (Ind.) cyclists are suing a management for declaring cycle races off.

Philadelphia cricketers beat the Oxford and Cambridge team by an inning and a run. This made it two out of three for the Americans.

Majestic Ranges and Radiant Home Base Burners, cash or time, at Ingalls', 1103 Olive street.

To Protect a Legacy.

The St. Louis Children's Hospital has petitioned the Circuit Court to make the Union Trust Company trustee of a $6,000 fund left in trust by Robert A. Barnes with the late Hugh McKittrick for the benefit of the petitioner. To protect themselves and to have a legal decision McKittrick's executors decline to recognize the petitioner as Barnes' legatee, because its corporate name has been slightly changed. The McKittricks will give the money to the Union Trust Company when ordered.

Assistant Chief Reedy Returns.

Assistant Chief of Police Patrick Reedy, who took a vacation recently on account of ill-health, has returned from a visit to his brother in Louisville, Ky. He has not recovered completely and does not know when he will resume his office.

ESTATE of William Michel, Deceased—Notice hereby given that letters of administration on t... estate of William Michel, deceased, were grant... to the undersigned by the Probate Court of t... City of St. Louis on the 11th day of Septembe... 1895. All persons having claims against said estate ar... required to exhibit the same to the undersigned f... allowance within one year after the date of sa... letters, or they may be precluded from any benef... of said estate, and if such claims be not exhibite... within two years from the date of this publicati... they will be forever barred. Dated this 11th day of September, 1895. MARIA R. MICHEL, 4427 Administratrix of William Michel, Decease...

ESTATE of George N. Metzger, Deceased—Notic... is hereby given that letters testamentary on t... estate of George N. Metzger, deceased, we... granted to the undersigned by the Probate Cour... of the City of St. Louis, on the 14th day of Septed... ber, 1895. All persons having claims against said estate ar... required to exhibit the same to the undersigned f... allowance, within one year after the date of sa... letters, or they may be precluded from any bene... of said estate, and if such claims be not exhibit... within two years from the date of this publicati... they will be forever barred. Dated this 24th day of September, 1895. BERNHARDINE METZGER, Executr... RASSIEUR & BUDER, Attorneys.

ESTATE of Eugene Hiltenbrand, Deceased—N... is hereby given that letters testamentary o... estate of Eugene Hiltenbrand, deceased, ... granted to the undersigned by the Probate ... of the City of St. Louis, on the 19th day of S... ber, 1895. All persons having claims against said e... required to exhibit the same to the undersi... allowance, within one year after the date ... letters, or they may be precluded from a... of said estate, and if such claims be not ... within two years from the date of this p... they will be forever barred. Dated this 19th day of September, 189... MARGARETH HILTEN... 4452 Executrix of Eugene Hiltenbrand, ...

SHERIFF'S SALE—By virtue and ... execution, issued from the o... of the Circuit Court, City of St. ... to the October term, 1895, of sa... directed, in favor of William ... tiff, and against Dundee Land ... Company, Samuel F. Scott and ... defendants; I have levied upon and ... right, title, interest, claim, estate ... of the defendants above named, of ... following described real estate ... City of St. Louis and State of Mis... scribed as follows, to-wit: All of city blocks... gether 9 23-100 ac... Lot 12, in city b... Lots 18, 19, 20, ... in city block 4... Lots 1, 2, 3, ... 15, 16, 17, 18, ... 28, in city blo... Lots 17, 18 ... 29 and 30, ... West half ... Lot 19, ... Lot 9, ... And ... WHEREAS ... her... as ... th... of ... ab... ca...

BOARDING.

...—One large furnished front room, in private family, for 3 young ladies or gentlemen; with three occupants, room and board $3.50 per week, with fire and bath.

...AU AV., 1326—Elegantly furnished front rooms, single or en suite; with first-class table.

CHANNING AV., 616 N. (bet. Washington and Lucas)—Two beautiful rooms with excellent table; reas.

DICKSON ST., 3007A—Two gentlemen; pleasant room; good table; hot bath; terms very reasonable.

DELMAR BOULEVARD, 3837—Spacious, handsome rooms; excellent table optional; baths.

EASTON AV., 3327—To couple, 2d-story front with good board; no other boarders; $16 each.

HOGAN PL., 4762—Four large nice new rooms and bath, furnace heat, $17; board if desired; take Spalding av. car, corner of Marcus and Hogan pl.

LOCUST ST., 2631—Nicely furnished rooms with excellent board and the comforts of home.

LA SALLE ST., 925—Large, beautiful furnished 2d-story front room with board for couple; location first-class.

LUCAS AV., 2744—Newly furnished rooms with strictly first-class board; refs.

MORGAN ST., 3136—Nicely furnished rooms with good board; all conveniences and home comforts.

OLIVE ST., 4051—Handsomely furnished front room with board; ref. required; private family.

OLIVE ST., 2839—Desirable furnished rooms, with board, to gentlmen; fine location; reasonable rates.

OLIVE ST., 2128—Newly furnished parlors, en suite; also other rooms, with first-class board; references.

PARLOR—One large parlor newly furnished, fuel, all other conveniences, $10 per month; board $3 to $3.25 a week. Address E 623, this office.

ROOM—Elegant room, private family, with breakfast and supper for two gentlemen. Add. C 620, this office.

ST. ANGE AV., 1327—Gentleman can get board and room, all furnished new; connecting bath room.

WASHINGTON AV., 2641—The place for comfortable and cheap accommodation during Fair week.

...oub. ; pri-...ment. 2327

...aled particulars sent married people. Specialty Co., Car-...on, Mo.

LADIES! Chichester's English Pennyroyal Pills (Diamond Brand) are the best. Safe, reliable. Take no other. Send 4c stamps for particulars, "Relief for Ladies," in letter by return mail. At druggists.
Chichester Chemical Co., Philadelphia, Pa.

MRS. HOELKE, ladies' physician and midwife; receives ladies during confinement; ladies in trouble call 820 S. 14th st.

KORYZINE,
The wonderful catarrh remedy, for sale by all druggists; trial bottle free; try it.

TAPE-WORM Expelled ALIVE in 60 minutes with head, or no charge. Send 2c stamp for pamphlet. Dr. M. Ney Smith, Specialist, 1011 Olive st., St. Louis, Mo.

Ladies' Special Physician.
Treats all diseases and irregularities. Ladies in trouble call or write. Dr. Merwin, 1113 Washington av.

HORSES AND VEHICLES.

For Sale.

BUGGY—For sale, nice top buggy; very cheap. Call ...

DO YOU WANT MO...
The Fidelity Loan Co. will lend you a... from $10 upward at the lowest possible r... iture, pianos, horses or personal prope... kind, the property to be left in your ... possession; payment can be made in ful... at any time to suit the convenience of... and any payments made reduce the c... the loan; if you owe a balance on yo... piano we will pay it for you; loan... without any publicity to the borro...
THE FIDELITY ...
802 CHESTNUT ST., SECO...

NATIONAL LOA...
1303 Washington av., 2d floor. An... money loaned on Furniture and Pianos... moving property from your house. M... paid back in installments and save inte... ness confidential. Lowest rates; no c... or any extra charges of any kind. Mone... on Typewriters, Bicycles and Sewing ... Also, small loans made on real estate.

Religious Notices.

25 cents each insertion.

ST. MARK'S ENGLISH EVANGELICAL LUTHERAN CHURCH, Bell and Cardinal ave... Rhodes, D. D., pastor. Preaching every Sund... 10:45 a. m. and 7:45 p. m. Sabbath-school at ... a. m. Prayer meeting and lecture by the ... every Wednesday evening at 7:45 o'clock. Young People's Society of Christian En... meets every Sunday evening in the church at 6:30. Welcome.

STORAGE.

...E LOAN CO.,
...ine St., second floor.

FURNITURE LOANS.
...oney to loan on furniture at residence without ...oval; lowest rates; business strictly confiden... Union Loan Co., 1103 Pine st.

...O YOU WANT MONEY?
...he Fidelity Loan Co. will lend you any amount ...m $10 upward at the lowest possible rate, on fu...ure, pianos, horses or personal property of any ...d, the property to be left in your undisturbed ...session; payment can be made in full or in part ...any time to suit the convenience of the borrower, ...any payments made reduce the cost of carrying ...loan; if you owe a balance on your furniture or ...no we will pay it for you; loans can be made ...thout any publicity to the borrower.
THE FIDELITY LOAN CO.,
802 CHESTNUT ST., SECOND FLOOR.

...IATIONAL LOAN CO.,
...03 Washington av., 2d floor. Any amount of ...ney loaned on Furniture and Pianos without re...ng property from your house. Money can be ...back in installments and save interest. Busi... confidential. Lowest rates; no commission ...any extra charges of any kind. Money loaned ...Typewriters, Bicycles and Sewing Machines. ...small loans made on real estate.

MISCELLANEOUS WANTS.

...OVE WANTED—Base burner stove; must be reliable make and in good order. Address, with ...rticulars, S 620, this office.

STORAGE.

...NY drug store is authorized to receive want advertisements for the Post-Dispatch.

...ORAGE—Regular storage house for furniture, pianos, vehicles, trunks, boxes, etc.; safe, reliable, clean rooms; get our rates; careful moving, packing, shipping, etc.; estimates free; money loaned. Consign goods to our care. Telephone 4122. U. Leonori, Jr., & Co., 1219-1221 Olive st.

...DELITY STORAGE, PACKING AND MOVING CO.,
1723-25-27 and 29 Morgan St.
...anch Office, 1103 Pine st. Phones 2890 and 4101.

PARTNERS WANTED.

...ARTNER WANTED—Partner, with $100 or $150, ...y photographer with big business and profits; experience not necessary; refs. Add. O 619, this office.

...RTNER WANTED — Partner with $5,000 to $7,500 to take charge and manage a manufacturing business already in operation; will pay 20 to 40 per cent on investment; investigation solicited. Add. S 618, this office.

...RTNER WANTED—Young business man well ...quainted in the city and of some means desires to associate himself with a gentleman of like ...nding to engage in some legitimate business ...a mercantile character; can furnish best of city ...ferences. Add. N 620, this office.

BICYCLES.

...CYCLE—For sale, $50 will buy a high-grade bicycle; 22 and 68 gear and used very little. Add. ...618, this office.

...CYCLE—For sale, high-grade Lyndhurst racer; ...first-class condition; $50. Add. H 618, this office.

MEDICAL.

Chichester's English Diamond Brand
PENNYROYAL PILLS
Original and Only Genuine.
SAFE, always reliable. LADIES ask Druggist for Chi-ches-ter's English Diamond Brand Pennyroyal Pills in Red and Gold metallic boxes, sealed with Blue Ribbon. Take no other. Refuse dangerous ... At ... Druggists.

...principally in Kentucky and ...nnessee. W... sales previously made it is estimated there is not more than 300,000 bu No. 2 and No. 3 red unsold in public elevators. The firm controlling the contract stock of corn in this market states that it is all sold to go out and will be shipped out by rail as rapidly as the cars can be obtained. Already 200 cars have been ordered out. It is understood this corn is sold for export. It would go out by river only for the low stage of water.

That the "played out" land of New England can yield in spots at any rate, at a rate that would be considered worthy of comment in the West is evidenced oy an item in the Brattleboro (Vt.) Phoenix. That paper states that 62 bu oats were raised on an acre of land, 99 bu potatoes on 41 square rods of land and 100 bu corn to the acre. A stalk of corn 13 feet tall and the ear 8 feet from the ground is spoken of.

Chicago's stock of contract pork on Oct. 1 was 92,307 bbls, lard 29,689 tcs and ribs 22,211,000 lbs, against 111,204 bbls pork, 58,984 tcs lard and 31,950,000 lbs ribs one month ago, and 24,553 bbls pork, 9,028 tcs lard and 11,338,000 lbs ribs one year ago.

Of the Liverpool wheat stocks on Oct. 1, 2,406,000 bu was red winter and spring, 1,240,000 Pacific Coast, 596,000 Russian, 1,368,000 Argentine and 616,000 Indian. Of the corn 224,000 bu was American and 560,000 bu other kinds.

A St. Louis miller reports a sale of 2,400 sks flour to Ireland at 2s advance over a sale made by him two weeks ago.

The Millers' Association of France estimates the wheat crop of that country at 335,736,000 bu, against 387,864,000 bu last year.

John Dennis, just returned from a trip to Indiana and Ohio, says the corn crops of those States are in perfect condition and will surely grade.

Northwestern advices are that threshing wheat from the shock has commenced in Southern Minnesota and South Dakota, and this wheat will go to Chicago and Milwaukee.

A private Liverpool cable reports smaller offerings of wheat and a firmer feeling.

State weekly bulletins confirm advices of drouth conditions in winter wheat States, interfering with fall seeding except in Illinois, where showers have permitted it to progress.

The decrease in the area planted to wheat this year, as compared wiht last, according to the Hungarian Minister's report, was 5.14 per cent in France, 7 in Russia, 0.17 in Italy; since 1891, 18.08 per cent in the United States, 3.68 in Australia; since 1890, 28.28 per cent in Great Britain, 0.55 in Germany, 12.84 in Austria.

New York wires that private London cable says serious damage by locusts in the Argentine, and bring buying orders.

New York Journal of Commerce says receivers of winter wheat flours in that market are getting only 10 to 35 per cent the amount they received last year, and most this from the South and Pennsylvania.

WHEAT.

The lower opening of this market was due to declines elsewhere, to unfavorable cables—Liverpool ½d lower and London dull and easy for cargoes off coast and on passage and to continued large Northwestern receipts, the 900 cars at Minneapolis and Duluth being 100 cars larger than a week ago and 210 in excess of one year ago. Our own receipts were right fair, more than doubling those for same day last year and at Chicago were quite large. At the opening decline there was not much wheat for sale. Little for long account coming out, and the shorts found easily got away with the offerings. In the face of the heavy cash sales and small stock here, no one feels like selling short freely in St. Louis at the low level of values. After the early bearish flurry a stronger tone developed, some apprehension being excited by the continued drouth in winter wheat States and private cables reporting a firmer market there.

The late cables showed strength, damage to the Argentine crop by locusts and drouth in France was reported, and the market was strong and tending upward the latter part of the session.

Spot Grades—Higher. Offerings small on call, where buyers for outside mills did most the bidding. No 2 red sold in Farmers' and St Louis at 64¾c—¼c advance. No 3 red ¼c higher at 63c in Central; bid 62¾c for regular, 63c for 10 cars in St Louis and Farmers', 63½c E side. No 4 winter 1c higher at 61c in Central. No grade, 60c bid regular, 52c for Advance. No 2 hard winter, 62c bid United. No 2 spring sold in St Louis at 61c. No 3 do offered in Farmers' at 58¾c, bid 58c.

CORN.

A market at a complete standstill was the speculative situation locally this morning. Everything on the new crop was just as fine as silk, but it had not started to move as yet, and receipts at Western markets were very small, outside Chicago, and there by no means large. Liverpool was ¼d lower and domestic markets opened off, but St. Louis trad... not follow the down turn, the announce... principally in Kentucky and Tennessee. ... sales previously made it is estimated there is not more than 300,000 bu No. 2 and No. 3 red unsold in public elevators. The firm controlling the contract stock of corn in this market states that it is all sold to go out and will be shipped out by rail as rapidly as the cars can be obtained. Already 200 cars have been ordered out. It is understood this corn is sold for export. It would go out by river only for the low stage of water.

That the "played out" land of New England can yield in spots at any rate, at a rate that would be considered worthy of comment in the West is evidenced oy an item in the Brattleboro (Vt.) Phoenix. That paper states that 62 bu oats were raised on an acre of land, 99 bu potatoes on 41 square rods of land and 100 bu corn to the acre. A stalk of corn 13 feet tall and the ear 8 feet from the ground is spoken of.

Chicago's stock of contract pork on Oct. 1 was 92,307 bbls, lard 29,689 tcs and ribs 22,211,000 lbs, against 111,204 bbls pork, 58,984 tcs lard and 31,950,000 lbs ribs one month ago, and 24,553 bbls pork, 9,028 tcs lard and 11,338,000 lbs ribs one year ago.

Of the Liverpool wheat stocks on Oct. 1, 2,406,000 bu was red winter and spring, 1,240,000 Pacific Coast, 596,000 Russian, 1,368,000 Argentine and 616,000 Indian. Of the corn 224,000 bu was American and 560,000 bu other kinds.

A St. Louis miller reports a sale of 2,400 sks flour to Ireland at 2s advance over a sale made by him two weeks ago.

The Millers' Association of France estimates the wheat crop of that country at 335,736,000 bu, against 387,864,000 bu last year.

John Dennis, just returned from a trip to Indiana and Ohio, says the corn crops of those States are in perfect condition and will surely grade.

Northwestern advices are that threshing wheat from the shock has commenced in Southern Minnesota and South Dakota, and this wheat will go to Chicago and Milwaukee.

A private Liverpool cable reports smaller offerings of wheat and a firmer feeling.

State weekly bulletins confirm advices of drouth conditions in winter wheat States, interfering with fall seeding except in Illinois, where showers have permitted it to progress.

The decrease in the area planted to wheat this year, as compared wiht last, according to the Hungarian Minister's report, was 5.14 per cent in France, 7 in Russia, 0.17 in Italy; since 1891, 18.08 per cent in the United States, 3.68 in Australia; since 1890, 28.28 per cent in Great Britain, 0.55 in Germany, 12.84 in Austria.

New York wires that private London cable says serious damage by locusts in the Argentine, and bring buying orders.

New York Journal of Commerce says receivers of winter wheat flours in that market are getting only 10 to 35 per cent the amount they received last year, and most this from the South and Pennsylvania.

Dec	24¼@¾		b
Jan	24 b		
May	26 b	26⅜@	26¼ — 26⅜b

OATS.

Dec	18⅜b	.....	.....	19¼a
May	21 a	21	20⅞	21 b

Regular Cash Market Prices.

	Wednesday	Tuesday	Year ago
WHEAT.			
No. 2 red	64½@64¾	64½	48¾
No. 3 red	63	62¾	46½
No. 4 winter	61 b	60 b	42●
CORN.			
No. 2	26 @26½	26¼@26	50
No. 2 white	26½@27	.....	53
No. 3 white	23 b	.....	49
OATS.			
No. 2	18 b	18 b	28¾
No. 3	17 b	16 b	27¾b

ON THE STREET.

(The Post-Dispatch quotations are for lots in first hands, unless otherwise quoted. Orders are filled with choice goods and are higher.)

FRUITS.

APPLES—Higher and a very good demand to note. Choice to fancy, $1.40@1.60 per bbl; fair fruit, $1.10@1.25; soft, speckled or slack-packed, 50@75c. Home-grown sold at 25@40c per bu and $1.10@1.50 per bu packed.

PEACHES—Quiet; Michigan, 25@35c per 1-5 bu basket; home-grown, 75c@$1.25 per bu; fancy freestones, $2@2.25.

PEARS—In fair demand. Duchess and other choice varieties, $2@2.50 per bbl and 40@50c per ½-bu basket; common varieties, 75c@$1.25 per bbl and 15@30c per ½-bu basket.

GRAPES—In light supply and better demand. Concord, 17@18c per 9-pound basket; Delaware, 30c; Martha and Elvira, 13@15c.

CALIFORNIA FRUIT—Prunes, $1; pears, $1.50@2 per 40-lb crate; peaches, 90c@$1 per 20-lb box; grapes, Tokay, $2.50@2.75 per 40-lb crate; muscat, $1 per 20-lb box.

ORANGES—Quiet. California — Mediterranean sweet, $3@3.50 per box; Mexican, $3.25@3.50.

LEMONS—Scarce. Messina and Palermo, $10@11 per box; California, $5@6.

BANANAS—On orders, $1@2 per bunch.

COCOANUTS—$24@25 per thousand; $2.75 per hundred.

DRIED FRUITS—Steady. Choice fruit in demand. Apples—Evaporated rings, bright, 4@4½c per lb; dark, 3@3½c; sundried quarters, 2@2½c.

VEGETABLES.

POTATOES—Slow. Home-grown sold at 20@25c per bu; lower stock at 15@25c; Northern, 30@35c.

ONIONS—In fair demand at 25@45c per bu. damp, small and inferior stock less.

TOMATOES—Home-grown, 40@60c per bu.

CABBAGE—Home-grown on orders, 75c per crate.

CARROTS—Home-grown on orders, $1.50 per bbl.

TURNIPS—Home-grown on orders, 75c per bbl.

BEETS—Home-grown on orders, $1 per bbl.

PARSNIPS—Home-grown on orders, $1.50 per bbl.

HORSERADISH—Home-grown on orders, $2.50@2.75 per bbl.

CUCUMBERS—Home-grown, 40c per bu.

CELERY—Quiet. Michigan, white plume, 35@50c doz; small 10@15c.

EGG PLANT—Quiet. Home-grown, 50@75c per doz.

LETTUCE—Home-grown, 50c per bu box.

BUTTER—Table grades firm. Creamery—Separator grades 18@20c; gathered cream, 16@18c; fancy Elgin, 23½@24c in retail way. Dairy—Good to choice, 14@15c; low to medium, 9@3c. Country butter, fresh and sweet, 7c; poor to fair, 4@6c; grease butter, 3@3½c.

CHEESE—Firm. Wisconsin—Full cream, twins, 8½c; singles, 9c; Young America, 9¼c; Brick, 9½@10c; Limburger, 9½@10c; Swiss, choice, 13½@13½c.

EGGS.

Receipts, 1,329 cases; shipments, 2,194. Firm. Good run of receipts sold at 14c per doz, loss off.

POULTRY, GAME AND VEALS.

LIVE POULTRY—Spring chickens easier, quiet; old hens lower at 7c per pound; roosters, 3½c per pound; spring chickens, 8½c per pound for average run. Ducks, old, 8c; spring, 7c. Geese, 6c. Turkeys, old and young, 9c per lb round—sma ll young stock not wanted. Pigeons and squabs, 75c per doz.

GAME—Firm and in demand. Ducks, mallard, $3 per doz; bine wing teal, $2; green wing teal, $1.75; mixed, $1.50; deer carcasses, 10@12c per pound; venison saddles, 15@16c; woodcock, $7; snipe, $1.75; ...@$1.25; rabbits, $1.50@1.75 ... count. Infer...

...eipts, ... decline of 5c and market steady. Workers are quoted at $4.20 to $4.30; packers, $3.50 to $4.15; butchers and best heavies, $4.25 to $4.35.

SALES.

No.	Av.	Price.	No.	Av.	Price.
72	222	$4 20	100	171	$4 10
70	232	4 35	65	223	4 25
36	150	4 15	47	180	4 20
82	240	4 25	94	220	4 25
62	140	4 20	5	292	3 25
2	305	3 00			

SHEEP—Receipts, 1,276. Market active and strong.

SALES.

No.	Description.	Average.	Price.
93	Southwest mixed	80	$3 00
29	Southwest mixed	71	2 50
12	Southwest mixed	90	2 25
51	Natives	90	3 05
2	Bucks	105	1 50
69	Southwest mixed	85	2 50
14	Southwest mixed	96	2 25
28	Southwest mixed	95	3 15
7	Stockers	91	1 50

MONEY.

EXCHANGE—Quoted by A. G. Edwards & Son.
New York—$1.25 discount bid.
Chicago—50c discount bid.
Cincinnati—75c discount bid.
Louisville—75c discount bid.
New Orleans—$1 discount bid.
Discount rates at St. Louis banks steady at 5 to 7 per cent on call and time loans.
St. Louis bank clearings to-day were $5,098,884; balances, $930,580.

Live Stock by Telegraph.

CHICAGO, Oct. 2.—Hogs—Official receipts yesterday, 26,033; shipments, 7,810. Cattle—Receipts, 11,408; shipments, 3,629. Sheep—Receipts, 16,767; shipments, 1,802. Estimated receipts hogs tomorrow, 27,000. Hogs—Receipts, 30,000; left over, 4,500; fairly active; prices steady to 5c lower; light, $3.90@4.45; mixed, $3.80@4.45; heavy, $3.65@4.40; rough, $3.65@3.85. Cattle—Receipts, 15,000, including 2,000 Texans and 6,000 Westerns; market quiet and steady; beeves, $3.25@5.30; cows and heifers, $1.30@3.55; Texas steers, $2.70@3.35; Westerns, $2.80@4.10; stockers and feeders, $2.20@3.75. Sheep—Receipts, 12,000; market active and unsteady.

OMAHA, Neb., Oct. 2.—Cattle—Receipts, 5,000; market steady to 10c lower; fairly active; native beef steers, $3.75@5.35; Western steers, $2.75@4.10; Texas steers, $2.25@3.25; cows and heifers, $2.50@3.25; canners, $1.50@2.35; stockers and feeders, $2.60@3.90; calves, $3@5; bulls, stags, etc., $1.50@2.75. Hogs—Receipts, 4,100; quality common; market 5c lower; active; all sold; heavy, $3.90@4.10; mixed, $3.85@3.90; light, $3.80@3.95; pigs, $2.25@3.50; bulk of sales, $3.90@3.95. Sheep—Receipts, 1,700; market easier; natives, $2.50@3.10; Westerns, $2.25@2.90; stock sheep, $2@2.75; lambs, $3@4.75.

KANSAS CITY, Mo., Oct. 2.—Cattle—Receipts, 6,200; shipments, 7,000. Market slow and about steady. Texas steers, $2.40@4.85; Texas cows, $1.25@2.85.; beef steers, $2.65@5.75; native cows, $1.25@3.00; stockers and feeders, $2.40@3.80; bulls, $1.80@2.40. Hogs—Receipts, 9,400; shipments, 800. Market weak and lower. Bulk of sales, $4.00@4.15; heavies, $3.80@4.20; mixed, $4.00@4.15; lights, $3.80@4.15; yorkers, $4.00@4.15; pigs, $2.75@3.80. Sheep—Receipts, 4,000; shipments, none. Market steady; lambs, $3.00@4.35; muttons, $3.00@3.00.

New York Stocks.

Corrected daily by Whitaker & Hodgman, bond and stock brokers, 300 North Fourth street.
ST. LOUIS, Oct. 2.

STOCKS.	Open.	High.	Low.	Close
American Tobacco, com	100¼	101	100	100
Atchison	22¾	23	22¾	23
Baltimore & Ohio	64	.....	63	64
Canadian Pacific	61¾	61¾	61¾	61¾
Canada Southern	55½	55½	55	55¾
C. & O., com	20	20½	20	20¼
Central New Jersey	114½	114½	114½	114½
Chicago Gas Trust	70¼	71¾	70¼	71¾
C., C., C. & St. L	46¾	46¾	46¾	46¾
C., R. I. & P	73¼	73¾	73¼	73¾
C., B. & Q	86½	87¼	86½	87¼
C., M. & St. P., com	76¾	77¼	76¾	77¼
C. & A., com	104¾	105¼	104¾	105¾
Colorado Fuel & Iron	25	.....	.....	25
Cotton Oil, com	23½	23½	23	23½
Del., Lack. & Western	170¾	.....	.....	170¾
Delaware & Hudson	133¾	.....	.....	133¾
Erie, com	12¾	.....	.....	12¾
Erie 2ds	31¼	.....	.....	31¼
Edison General	39¾	39¾	39½	39¾
Hocking Valley	24¾	.....	.....	24¾
Laclede Gas, com	74½	.....	.....	74½
Laclede Gas ...	...	.....	.....	...

of Bishops.

MINNEAPOLIS, Minn., Oct. 2.—Th... ty-sixth triennial convention of the P... estant Episcopal Church of America was begun at 11 o'clock this morning, with a solemn ceremonial. At the appointed hour the house of Bishops gathered at Knickerbocker Memorial Hall and formed for the spectacular processional, with which the service was to be opened. First came the surpliced choir of Gethsemane Church, then Secretary Hutchins of the House of Deputies and Secretary Hart of the House of Bishops, accompanied by Rev. J. J. Faude, rector of Gethsemane. The long line of Bishops, clad in their rich vestments and decree hoods, then appeared, headed by Bishop F. R. Millspaugh of Kansas, the Junior Bishop, his apostolic brethren following in the order of their consecration, and the rear being brought up by Bishop Whipple of Minneapolis, the Senior Bishop, and hence the presiding officer. With Bishop Whipple in the places of honor, were the visiting Canadian Bishops.

Arriving at the church the head of the procession halted and permitted Bishop Whipple and his colleagues in order of seniority to pass through first. Only eight Bishops entered within the rail. On the left with Bishop Whipple were the Archbishop of Rupert's Land, the Bishop of Saskatchewan, and Bishop Tuttle, Missouri. On the right were Bishop Coxe of New York, Bishop Neely of Maine, Bishop Gilbert of Minnesota, and the Bishop of Saskatchewan. An elaborate musical service was rendered by the Gethsemane choir, and the sermon was preached by Rt. Rev. Arthur Cleveland Coxe, Bishop of Western New York.

UNDER CARE OF A TRUSTEE.

Blasland-Parcels-Jordan Shoe Co. Resumes Business.

Eastern creditors having withdrawn their attachments, the Blasland-Parcels-Jordan Shoe Co. Wednesday morning resumed business under the management of Trustee W. J. Hatfield, who is acting under the advice in the conduct of the business of the members of the firm.

The company was closed up about 90 days ago under attachments by Eastern creditors, aggregating $6,000. These attachments have since been pending until Tuesday, when they were withdrawn. It is understood that their withdrawal was largely brought about by the expressed determination of members of the firm to bring suit for damages for unjust and illegal closing up of the business.

Mr. Blasland stated to a Post-Dispatch reporter this morning that the business would be conducted by the trustee until the members of the firm could decide upon a plan for reorganization, at which time a new corporation, composed of the members of the old firm and several others who were not connected with the old business, would be formed.

The claims of the common creditors of the concern have been bought up by the preferred creditors at 25 cents on the dollar. The total amount of the claims thus purchased was $70,000. In a short time the trustee will proceed to sell the assets of the company to satify the claims of these preferred creditors and the residue, if any, will be turned over to Mr. Blasland as president of the company, who will incorporate it in the new company when organized.

Marriage Licenses.

John D. Danforth	4101 Washington av
Louise Elms	Mascoutah, Ill
John Ahern	Peverly, Mo
Tillie Copeland	3834 Virginia av
Daniel Gay	1723 Bacon st
Maggie Flood	2623 Goode av
Henry Baer	9 Althein, Mo
Elizabeth Gruss	1905 N. 8th st
Marion C. Yo...	...4 Morgan st

Order Issued Plac... of the Army.

WASHINGTON, Oct. 2.—Secretary Lamont issued an order this afternoon detailing Gen. Miles to duty in Washington as general of the army and Gen. Ruger, now on special duty in Washington, to command of the department of the East with headquarters in New York.

THEY ARE MARRIED.

May Tyler Murphy and Arthur Richardson End an Interesting Courtship.

Arthur Richardson and Mary Tyler Murphy are married at last, after an engagement extending several years back. Last Sunday they went to Hannibal, where they were united by Rev. J. H. Malcolm of that city.

The groom is connected with the Harrison-Berry Commission Co. and resides at 3633 Laclede avenue. Miss Murphy is the daughter of Mrs. Mary Murphy, 3204 Bell avenue. Recently the lovers had a quarrel and the announcement of the wedding was the first intimation their friends had that they had made it up.

LIFE SAVED BY A FENDER.

An Old Man Narrowly Escapes Being Ground to Pieces.

At 9:30 a. m. Jervis McLeod, 85 years old, was crossing Fourth street at Pine, when he was struck by a grip car on the Fourth street cable, provided with a fender. He was removed to the City Dispensary, where he was found to be but slightly injured. He is an inmate of the Missouri Home, Grand and Magnolia avenues.

Great Britain's Demand.

LONDON, Oct. 2.—Sir Halliday McCartney counselor of the Chinese legation here, referring to the acceptance by China of the ultimatum of Great Britain, has made a statement to the effect that the punishment of the Viceroy of Sze Chuen for failing to protect the missionaries in his district was decided upon before the ultimatum was presented and that the Chinese Minister in London received notice of the issuing of the decree at 2 p. m. on Sunday. It is understood in official circles here that the degradation of the Viceroy of Sze Chuen by no means settles the matters in dispute between Great Britain and China. It is added that the action of China does not affect the possible claims for indemnities and the demands for reforms made by Great Britain.

Prof. R. E. K. Douglass has written a letter to the Times in which he says that Viceroy Liu Ping Chang was degraded last November, and it is now thought that the recent action of the Chinese Government is nothing more than a trick to deceive Great Britain.

At St. Bridge's Church, Fleet street, this city, to-day there was a farewell service held prior to the departure of 100 missionaries for various foreign stations. Of this number twenty-four, including fifteen women, go to China.

Threatened Coal Mine Strike.

Another strike is threatened among the coal miners of St. Clair, Ill. Some of the men ... already quit. The grievance of ... that the old scale in vogue be... is not kept. The

John ... (Populist).
...cited but little in...
The election will be he...
The impression prevails ... will be a light vote cast, especi... country districts.

William H. Green, representative ... Illinois General Assembly from Vernon District, was a visitor in ... Louis Wednesday.

Capt. W. H. Bennett, City Attorney ... East St. Louis, went to Springfield ... Wednesday morning on legal business.

Will R. Murrell, advance agent ... Vaughn, Martin & Humfreville's Operatic Minstrels, is in the city ... arranging a date for his company ... McCasland Opera House.

George Clevenger, convicted ... in the Macoupin County Circuit ... lodged at the police station for ... ing, Tuesday night. He was taken ... Chester Penitentiary Wednesday ... by Sheriff P. T. Davenport, of Ca... to serve two years.

William Emmett was fined $5 and cos... tice Concannon's court Wednesday morning ... sault and battery. The warrant was ... instance of Michael McGovern, a worker ... Malleable Iron Co.'s plant.

F. P. Hager of 518 North Eighth ... tendered a surprise party Tuesday eve... of his 33d birthday. Music was furn... Columbia Mandolin Club and Miss ... frey. Among those present were ... J. Godfrey, Mr. and Mrs. John Ben... Mrs. Guitheus, Joseph Faitus, Herb... eph Haider and William Guitheus.

Miss Almira Gooding of Belleville ... of her sister, Mrs. E. Thompson of ... avenue.

Charles Johnson, who became in... ing a term at the Pontiac Ref... was transferred to the insane de... Chester Prison, was returned to P... ing, after remaining in a cell ... police headquarters Tuesday nig... was in charge of Guardsman Eve... ter Prison. Johnson has recovered ...

"In Old Kentucky" will be pr... Casland Opera House Wednesd... In the absence of Police Cle... who is a witness before the G... ville, his duties at police hea... tended to Wednesday by Detect... Rathbone Division, No. 17, U... have an installation of offic... Wednesday evening—an invi... members to be followed by ... iting brethren from St. Lou... present.

John Coffey and Bridget ... St. Louis, were licensed t... Tuesday.

Harry Davis, who was tak... day on a charge of contempt ... gation of refusal to obey a ... in the case of the city of E... ander Flannigan, and his ... was discharged by Judge Wh... that he had not been served ...

The Oberts of East St. Lou... ing game of the base ball ... next Sunday with the Clerks ...

PRACTICALLY ...

Toledo Will Be Admitt... ern League Nex...

TOLEDO, O., Oct. 2.—It is ... tically settled that Toledo ... the cities taken into the ... Ball League next year, a... that J. W. Gunnels, who ... team in 1894, will be th... arrangements save the con... the franchise transfer ha... Columbus will very likel... in the League.

...two young men you ...

...ugent of B. Nugent & Bro. agreed ...Barney on the subject. "The ...placing a placard around the ...culprit certainly possesses the ...novelty, if it has no other," he ...not a method I should adopt, ...es me favorably from any point ...eems to me that it would have ...o be demoralizing both to the ...to other employes. Besides, it ...nishment that would deter a ...gain committing the same of-

...n of Siegel, Hillman & Co. took ...view of the case. "I really ...id Mr. Hillman, "that such a plan ...a good one. While few em- ...re thieves, yet the few can cause ...es to a firm. We have never prose- ...ly one whom we have caught steal- ...ause it is too much trouble and ...a great loss of time. We merely ...re them, and they possibly go to ...rest neighbor and go to work again. ...probably would never adopt such ...eme, yet it would certainly prevent ...at deal of stealing, as it is the fear of ...ace which prevents crime as much as ...fear of punishment."

...mund Baer of Stix, Baer & Fuller, ..."That is a good scheme. We should ...some method to protect ourselves ...t the petty stealing that is going on ...day, and this seems to me to have ...good features. If adopted it would ...almost entirely."

...Semles of Penny & Gentles said: "I

steps to ... asserting clai... territory and the... British Government ... to prevent it. This was sub... a suggestion that in view of the p... of the boundary dispute it was importa... that such incidents calculated to cause grave inconvenience should be prevented. This last action was taken in 1885 and apparently prevented the exercise by the American concessionaries of any assertion of their claim from that day to the present time, although the facts were fully known to the State Department.

TELEPHONING TRAINS.

System by Which Communication Can Be Had With the Train Dispatcher.

Special to The Post-Dispatch.

NEW HAVEN, Conn., Oct. 5.—A telephone attachment has just been finished by Supt. E. B. Baker of the Southern New England Telephone Co., by which it is expected soon to solve the problem of telephoning from moving trains. The Valley Division of the Consolidated road has already been equipped with it.

The telephone may be called into requisition by the train dispatcher, who by this means may also be communicated with from any station or block along the line.

The cleverest part of the arrangement is what is called a "hanging set," to be carried on every baggage car and caboose. If

...market. It is already apparent, by to-day's advices that the Berlin money market is substantially relieved by the Kaffir liquidation. At all events sterling rates were slighted, which doubtless provided a further argument for professional alarmists. Towards the close of the day's transactions local selling increased in volume, and with entire consistency concessions were relatively slight, and proportioned closely to the volume of recent "long" accounts. They were heavy only in one or two of the grangers, and in Louisville. The day's trading was entirely professional, and had no importance except as reflecting the ideas of small room traders on the outlook. Government bonds were strong throughout the day.

HE STAYED TOO LONG.

Broker "Uncle Joe" Marie Is Now Almost a Pauper.

Special to The Post-Dispatch.

NEW YORK, Oct. 5.—"Uncle Joe" Marie stayed in Wall street too long and leaves it now practically penniless, for his seat in the Stock Exchange has been sold and the proceeds will about square claims against him. He joined the Stock Exchange in 1854, and

...of the la...
...prietor of the ...
...been negotiating with ...
...the purchase of the Morn...
...it now seems probable that ...
...complished in a few days. Mr. Hearst sai...
...at the Hoffman House that nothing ha...
...been settled in regard to the matter, bu...
...that he hoped for a satisfactory outcome.

Another local paper says: The report of the sale of the Morning Journal of this city to Wm. R. Hearst, proprietor of the San Francisco Examiner, was confirmed by Mr. Allen, the New York correspondent of the Examiner. There is excellent authority for saying that Mr. Hearst will take possession of his new property some time next week. He is now in this city, and is accompanied by the managing editor of his San Francisco paper, S. S. Chamberlin. The Morning Jornal will retain its present name, for a time at least, and its price will remain at one cent. But many changes in its management and its features will probably be made soon.

The Journal was purchased some weeks ago by John R. McLean from its founder, Albert Pulitzer.

BENEFITS THIS COUNTRY

...will stick to him w...
...guess he will be punished for ...cloak, but it is the first thing ...took and he took it because he ...me."

...t 10 o'clock Mrs. Baldwin started for the Four Courts to see her husband and claim the property seized on Tuesday by the police.

Low Rate Harvest Excursions.
OCT. 8TH AND 22D.
The MISSOURI PACIFIC RAILWAY and IRON MOUNTAIN ROUTE will sell round-trip tickets at greatly reduced rates to points in the West and Southwest on the above dates. Stop-over privileges allowed.

AN EXPENSIVE ACQUAINTANCE.

Mr. Doody Is Minus a Watch and Ring for Accosting Miss Albright.

Edward P. Doody's inebriated frame shook with love as he leaned against the corner of Sixth and Market streets Tuesday night at 11 o'clock and gazed on Ethel Albright. Ethel smiled and Edward addressed her. She stood talking to him for a while, then she snatched a gold watch from his pocket, tore a ring from his hand and tried to run. Edward, however, was sober enough to comprehend the situation and he grabbed Ethel. Just then an unknown man appeared and the woman gave the watch and ring to him. Doody continued to hold her and yell until an officer appeared. A warrant charging grand larceny was sworn out against Ethel Wednesday. Doody lives at 1505 South Twelfth street.

Cotton States Exposition.
The IRON MOUNTAIN ROUTE is now selling round-trip excursion tickets on account of the Cotton States Exposition, Atlanta, Ga., at greatly reduced rates. For particulars and further information inquire at City Ticket Office or Union Station.

AGAIN AT HIS POST.

Capt. Peter Joyce Is Recovered From His Recent Injury.

Capt. Peter Joyce, the philanthropic officer commanding the Third District, is again back at his post.

The Captain has just recovered from the siege of a few weeks' illness.

At a period about that length of time ago news came to the Third District Station one night that a prize fight was about to be pulled off down on the Levee. The Captain and a squad of his officers jumped on the "wagon" and were driven hastily to the place. While hurrying down the dark Levee, the Captain bumped his shin against a protruding piece of iron and has been confined to his room in consequence ever since.

A Tonic.
Horsford's Acid Phosphate.
Dr. S. L. Williams, Clarence, Io., says: "I have used it with grand effect in cases where a general tonic was needed."

Highway Robbers Arrested.

Dennis McMahon and Mike Kenny, who on Sept. 9 held up Angus McDonald, 2021 North Thirteenth street, and robbed him of a gold watch and diamond stud, were arrested Tuesday night by Detective Tebeau. Warrants charging robbery in the first degree were sworn out against them Wednesday.

Mrs. Winslow's Soothing Syrup for Children tething ... the child and comforts the mother. 25c

...ve
...k. He
...s wife tried
...ut Detective Al-
...rested, her also. The
...entified as having been stolen
... Grand Leader. At the house, 6800
...ginia avenue, the detectives found fifty-one books, the majority of which Baldwin confesses to having stolen three years ago.

A wife addicted to the use of drugs, a husband with a will so weak that he could not resist her importunities, is the explanation of the Baldwins. Mrs. Baldwin was released at 10 p. m., to return to her little daughter, who all afternoon and evening had been sobbing for mamma and papa. Baldwin is still in jail, and Wednesday morning a warrant was issued on the affidavit of Charles A. Stix, of Stix, Baer & Fuller, charging him with grand larceny.

Three years ago Balwin's father-in-law died. He had been supporting his wife's parents and her 16-year-old brother. The funeral expenses, embarrased him, plunging him into debt. Then his mother-in-law became despondent and his wife feared for her mother's reason. Only by reading incessantly, Baldwin says, could she forget her sorrow. His wife urged him to buy books for her. He bought a few, but he was hard pressed to pay his debts, and his wife redoubling her importunities, he stole the rest.

Baldwin was too honest to refuse to pay his debts. So this human contradiction stole, because his will was too weak to resist the urging of his wife, whose mind was saturated with drugs. Then Baldwin, two years ago, was thrown out of employment. He continued to steal books. They were a luxury he could not afford to buy, because he had to pay his honest debts. Having stolen them not one of them did he sell.

"My wife kept after me to get books for her mother," said Baldwin to a Post-Dispatch reporter. "So I got them. I couldn't buy them, so stole. Sometimes, too, when my wife and I would be in a dry goods store she would express a desire for a book she happened to see, and I would steal it.

"The two years that I was out of work, of course, I had to run into debt. When my mother-in-law died a month ago I had to pay the funeral expenses. I had been drawing $113 a month since January, but had been depositing my pay vouchers in bank and checking against them to pay my debts. I was just able to get necessaries by getting credit for some after paying on my old debts each month. I owe grocery bills now in Carondelet that I don't know how I can ever pay. When my wife and I went into the Grand Leader yesterday and she expressed a desire for the cloak I took it because I could not buy it. I was weak-willed, that is all."

The police believe Baldwin himself to be addicted to the use of drugs, but this he denies, insisting that he uses even tobacco but sparingly and does not drink at all. He admitted that his wife uses chloral, but refused to discuss her connection with his crime further than he had already, saying he did not desire to implicate her.

The police place little credence in the story told by Baldwin, so far as his saying that the discoveries so far made by them cover the entire extent of his guilt. They think Baldwin and his wife have been carrying on their pilfering systematically, and are either kleptomaniacs or accomplished criminals.

Mrs. Baldwin came to the Four Courts Wednesday and insisted that she had bought all the books Baldwin confesses to having stolen. She denied using drugs, but stated that her mother had been a chloral fiend, and that it caused her death. She is 32 and her husband about 40 years of age. At the City Dispensary Tuesday night she begged for the drug.

A Post-Dispatch reporter visited

...ve ...
...Special
...pose was given to
...yesterday. He is 22 years
...as convicted of teaching boys to
...rooms at No. 101 Division street.
...arrested last Wednesday with three
...pupils, Morris Jonofsky, 9 years old,
...ilverbloom, 8 years old, and Samuel
...vitz, 13 years old.
...tole," little Jonkofsky told Justice
..., "and he taught us kids to steal.
...uld take things out of each other's
... Mostly we were 'shades' and
...s.' He did most of the 'picks'
... I used to go up in front of a
... knock something out of her
...tand so she could not pick it up
...en Grant would pick her pocket
...id. When there was a crowd we
...ade' Grant. He did the work
... crawled around so people could

...have you to say for yourself?"
...e Justice.
... I was pulled by de cops, dis kid
...ouched a pocket, but I was not in
...id Grant.
Fagin and Oliver Twist in real
the Justice. "The sentence of
is that you be confined in the
for one year on each of the
laints against you."

e Rifle Not a Failure.

...e Post-Dispatch.
...TON, D. C., Oct. 2.—Ordnance
...he War Department give no
... unofficial reports which have
...hicago that the Krag-Jorgen-
...ailure. The tests made of the
...inary to its adoption as the
... of the army developed all
...s, and everything which can
... against it already appears in
... the Board of Army Officers
... the tests.

KANSAS CITY MO.
By the CUTICURA REMEDIES
...y afflicted with Eczema. Her ...d limbs were raw and bleed- ...ed to try CUTICURA REMEDIES. ...TICURA (ointment) and CUTI- ...er the first application we could ...r we had used them one week ...ad healed entirely, and ceased ...han a month, she was free from ...s, and to-day has as lovely skin ...as shown at the Grange Fair, ...s the prettiest baby ... Belleview Ave., Kan. City. Depot AND Chem. Corp., Boston.

FAT?
Why Not Get Thin?
Why Not Take Dr. Edison's Obesity Pills and Salt?—Why Not Wear His Obesity Band?—They Have Cured Others and Would Cure You—Dr. Edison's Fruit Salt an Effervescent, Healthful Drink.

"DR. EDISON'S OBESITY TREATMENT will reduce a FLESHY NECK, BUST, CHIN, OR FACE, or SHOULDERS, HIPS or ABDOMEN without reduction where there is no surplus fat. THE SKIN CONTRACTS TO ITS NORMAL TENSION and covers the parts WITHOUT WRINKLES or other evidences of former enlargement."—Mrs. Lucy Stone Menard in Woman's World.

Mrs. Loretta Page Truefant, Easton avenue, near Marcus, writes: "In seven weeks Dr. Edison's Obesity Pills and Salt reduced my too fat bust and arms and otherwise improved my figure, while curing me of indigestion and liver trouble."

Lucia Tracy Raymond, Washington avenue, near Grand, writes: "Dr. Edison's Pills and Salt reduced my hips and abdomen and relieved me of 29 pounds in a month."

"On Dr. Edison's Pills and Salt I lost 36 pounds in 40 days."—Mrs. Mary Taylor Bamsley, Lincoln avenue, near Sarah.

Col. Thomas, Planters' Hotel, writes: "Four weeks' use of Dr. Edison's Band for fat folks has reduced my abdominal measure 11 inches. I would not be without it."

Send for "How to Cure Obesity," 16 columns, by distinguished authors; illustrated; 200 testimonials.

No other medicine required with Obesity Pills and Salt. They make and keep you well.

OBESITY SALT, $1.00 PER BOTTLE.

Pills, $1.50 a bottle; three bottles, $4.00. Enough for one treatment. Goods forwarded promptly.

ST. LOUIS DRUGGISTS:

Wolff-Wilson Drug Co., southeast corner Sixth and Washington avenue.

Leland Miller, Equitable Building, Locust and Sixth streets.

WHOLESALE AGENTS:

MEYER BROS. DRUG CO.

LORING & CO., General Agents

Chicago, Department 81, No. 113 State st. New York, Department 45, No. 42 W. 22d st.

...of distress.
The same state of affairs is reported from other parts of the country and all along the coasts the life boat men were kept busy throughout the night, succeeding in saving many lives.

Dispatches from various points show that many ships in distress were deserted by their crews. The full extent of the ravages of the gale will naturally not be known for some days to come; but there is no doubt that the shipping interests have suffered considerably. No damage to American shipping has been reported up to the present.

HIS AUGUST HIGHNESS, THE VEILED PROPHET

Whereas, It is not seemly that any of my subjects should attend My Royal Ball save only in costume most perfect from head to foot, I, of Khorassan,

Do Hereby Appoint **Swope's** 811 N. Broadway,

As Purveyors Extraordinary of Finest Evening Footwear to both the Ladies and Gentlemen so favored as to enjoy the privilege of basking in My Most Gracious Presence upon the momentous occasion of the

V. P. BALL.

TRY A MERCANTILE

THE MERCANTILE IS THE FAVORITE 10 CENT CIGAR.
For sale by all first-class dealers. Manufactured by the F. R. Rice Mercantile Cigar Co., factory No. 304, St. Louis, Mo.

"IMPROVEMENT THE ORDER OF THE AGE."

THREE NEW MODEL Smith Premiers

Number 2
Number 3
And ...
Number 4

Have You Examined Them? Many improvements heretofore overlooked by other manufacturers.

THE SMITH PREMIER TYPEWRITER CO., 208 N. Seventh St.,
H. P. BAIRD, Manager. ST. LOUIS.

LEGAL.

NOTICE of Final Settlement—Notice is hereby given to all creditors and others interested in the estate of Sarah Farr, deceased, that I, the undersigned, executor of said estate, intend to make a final settlement thereof at the next term of the Probate Court of the City of St. Louis, to be holden at the Court-house in said city on the first Monday of December next. EDWARD FARR, Executor. St. Louis, Sept. 10, 1895. 4403

NOTICE of ... given to a... estate of Th... deceased ... make a fina... of the Probe... holden at th... Monday of ...

Final Settlement—Notice is hereby ... creditors and others interested in the ... mas Oates, deceased, that I, the ... ecutor of said estate, intend to ... settlement thereof, at the next term ... Court of the City of St. Louis, to be ... Court-house in said city on the first ... cember next.

JOHN J. HAMMOND, ... Estate Thomas Oates. D... ... 28th, 1895.

NOTICE of Final Settlement—Notice is hereby given to all creditors and others interested in the estate of John B. Adams, deceased, that I, the undersigned administrator of said estate, intend to make a final settlement thereof, at the next term of the Probate Court of the City of St. Louis, to be holden at the Court-house in said city on the first Monday of December next.

THOMAS H. QUINN, Administrator of John B. Adams, Deceased. MILLS & GRANT, Attys. for Administrator, 304 N. 3d st. St. Louis, Sept. 19th, 1895. 4430

ASSIGNEE'S Notice of Application for Discharge—Notice is hereby given to the creditors of Louis Beckm that on Monday, the 7th day of October, 1895, at the opening of court, or as soon thereafter as counsel can be heard, I shall apply to the Circuit Court, City of St. Louis, for a discharge from my trust as assignee of Louis Beckm. HENRY H. FURTH, ...

...lot num... which said lot was ... the north line of Maple ... wardly of 155 feet, more or le...
And I will, on Monday, the ... 1895, between the hours of 9 o'clock in the fore... and 5 o'clock in the afternoon of that day, a... east front door of the Courthouse, in the City o... Louis, State of Missouri, sell, at public auctio... cash, to the highest bidder, the above descri... property to satisfy said execution and costs.
HENRY TROLL, Sheriff, City of St. Louis, M...
St. Louis, Mo., Sept. 14, 1895.

SHERIFF'S SALE—By virtue and authority o... execution, issued from the office of the Cler... the Circuit Court, City of St. Louis, returnabl... the October Term, 1895, of said Court, and to... directed, in favor of Laura B. Hast ... plaintiff, and against John B. Hannes... Peter A. Ruga and Angelo Parato, ... fendants, I have levied upon and ... all the right, title, interest, claim, estate and p... erty of the defendants above named, of in and... the following described real estate, situated in... City of St. Louis and State of Missouri, and... scribed as follows, to-wit: A certain lot... ground in city block four hundred and forty-e... beginning at the southwest corner of Four... and Papin streets, thence westwardly alo... south line of Papin street seventy-nine fe... and a quarter inches, thence southwardly at... angles to Papin street one hundred and forty... more or less, to a twenty foot alley, thence ... wardly along the south side of said alley se... two feet, more or less, to Fourteenth street, th... northwardly along the west side of Fourtee... street one hundred and forty feet, more or less... the place of beginning; also lot number twenty... of Forest Park Boulevard Subdivision and in ... block No. 3919 east, fronting fifty feet on the no... side of Forest Park Boulevard with a depth no... wardly of one hundred and eighty-two feet ... seven inches, more or less, to an alley; also a ... tain lot of ground in city block number one hund... and ninety-six, bounded and described as follo... Beginning on the south line of Market street thir... five feet from the northeast corner of said blo... running thence westwardly along the south line ... said Market street twenty-eight feet, thence sou... and parallel with Ninth street one hundred and th... ty-five feet to an alley, thence east along the no... line of said alley twenty-eight feet, thence no... and parallel with Ninth street one hundred a... thirty-five feet to the place of beginning; and ... will, on Friday, the 4th day of October, 1895, ... tween the hours of 9 o'clock in the forenoon an... o'clock in the afternoon of that day, at the ... front door of the Courthouse, in the City of ... Louis, State of Missouri, sell at public auction ... the highest bidder, for cash, all the right, title, ... terest, claim, estate and property of the al... named defendants of, in and to the above descri... property, to satisfy said execution and costs.
HENRY TROLL, Sheriff of the City of St. Loui...
St. Louis, Mo., Sept. 16, 1895.

SHERIFF'S SALE—By virtue and authority of ... execution, issued from the office of the C... of the Circuit Court, City of St. Louis, returna... to the October term, 1895, of said court, and to... directed, in favor of William A. Aldham, p... tiff, and against Dundee Land and Investment Company, Samuel F. Scott and Thomas A. S... defendants; I have levied upon and seized all ... right, title, interest, claim, estate and prop... of the defendants above named, of in and to... following described real estate, situated in... City of St. Louis and State of Missouri, and... scribed as follows, to-wit:
All of city blocks 4020 and 4066, containing together 9 25-100 acres.
Lot 12, in city block 4060.
Lots 14, 19, 20, 21, 22, 23, 24, 25, 26, 27 and... in city block 4064.
Lots 1, 2, 3, 4, 5, 6, 7, 8, 9, 10, 11, 12, 13, 15, 16, 17, 18, 19, 20, 21, 22, 23, 24, 25, 26, 27, 28, in city block 4068.
Lots 17, 18, 19, 20, 21, 22, 23, 24, 25, 26, 27, 29 and 30, in city block 4069.
West half of lot 14, in city block 4071.
Lot 19, in city block 4072.
Lot 9, in city block 4068.
And I will, on ...
WEDNESDAY, THE 23D DAY OF OCTOBER, 18... between the hours of nine o'clock in the forenoon and five o'clock in the afternoon of that day, ... the east front door of the Court-house, in the C... of St. Louis, State of Missouri, sell at public ... tion, to the highest bidder for cash, all the ri... title, interest, claim, estate and property of ... above-named defendants of, in ... described property ...